

Approved By:

- Fabricated aluminum base, cabinet and cap w/painted granular finish.
- Rout out 1/2" white push thru acrylic letters illuminated.
- 2" Divider bars and retainers
- White acrylic 3/16" faces w/ tenant vinyl overlays.
- Brick to match building. See attached brick Type #1
- Aluminum cap w/painted granular finish, color to match brick Type #3.
- Stone to match building base. See attached stone Type #2

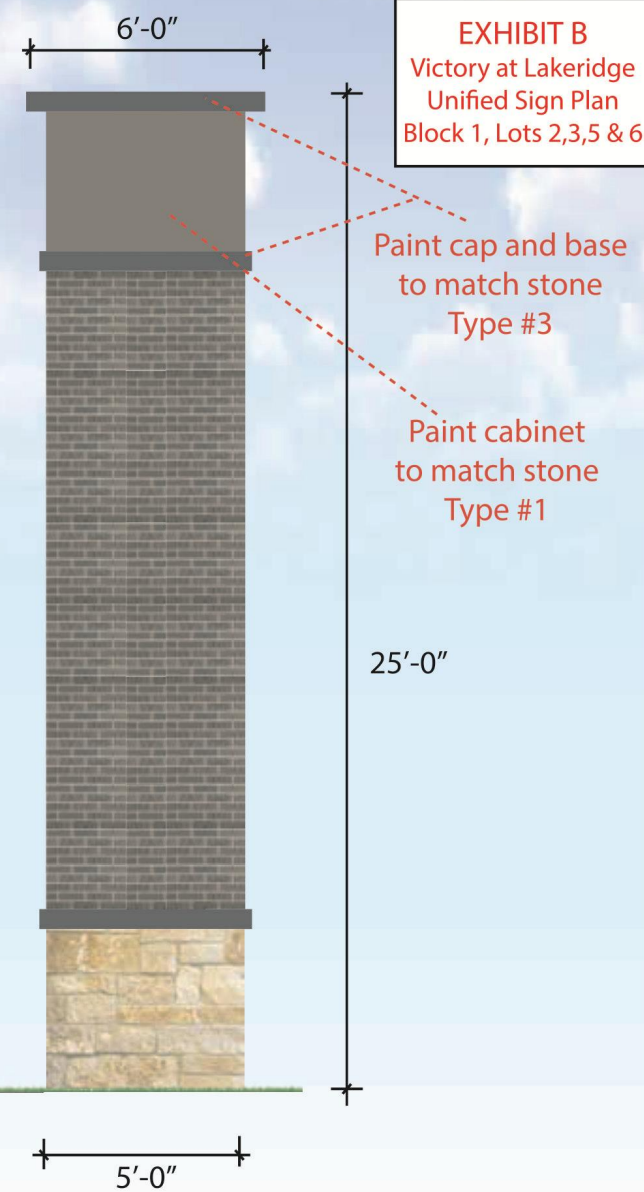
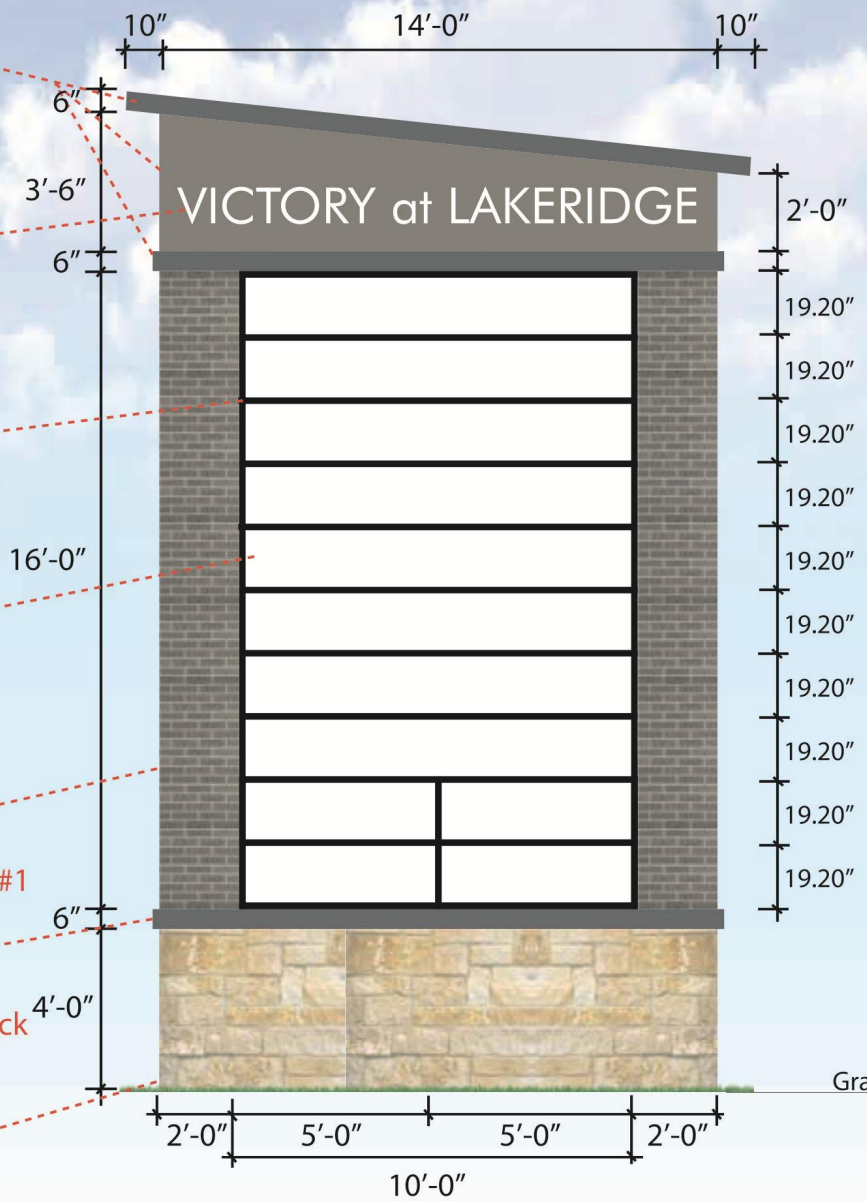

EXHIBIT B
Victory at Lakeridge
Unified Sign Plan
Block 1, Lots 2,3,5 & 6

- Paint cap and base to match stone Type #3
- Paint cabinet to match stone Type #1

(4) Four Signs Requested

These plans are the exclusive property of Suntec Industries and are the result of the original work for the sole purpose of consideration of whether to purchase these plans or to purchase a product manufactured according to these plans. Distribution or exhibition of these plans to anyone other than an employee of your company or use of these plans to construct a product similar to the one embodied herein is expressly forbidden. In the event that this should occur, Suntec Industries expect to be paid a design fee and reimbursed for the time and effort entailed in creating these designs or plans for your company

suntec® Signs Inc.
Texas Sign Contractor #18339
Regulated by the Texas department of Licensing & Regulation
P.O. Box 12157 Austin TX 78711
1-800-803-9202; (512)463-6599,
website: www.license.state.tx.us/complaints

3220 QUEBEC STREET
DALLAS, TEXAS 75247
214-630-1116
Copyright ©Suntec Industries 2017
email: Sales@suntecindustries.com
www.suntecindustries.com

VICTORY at LAKERIDGE

Scale: NTS
Monument Proof
Page 1

Approved By:

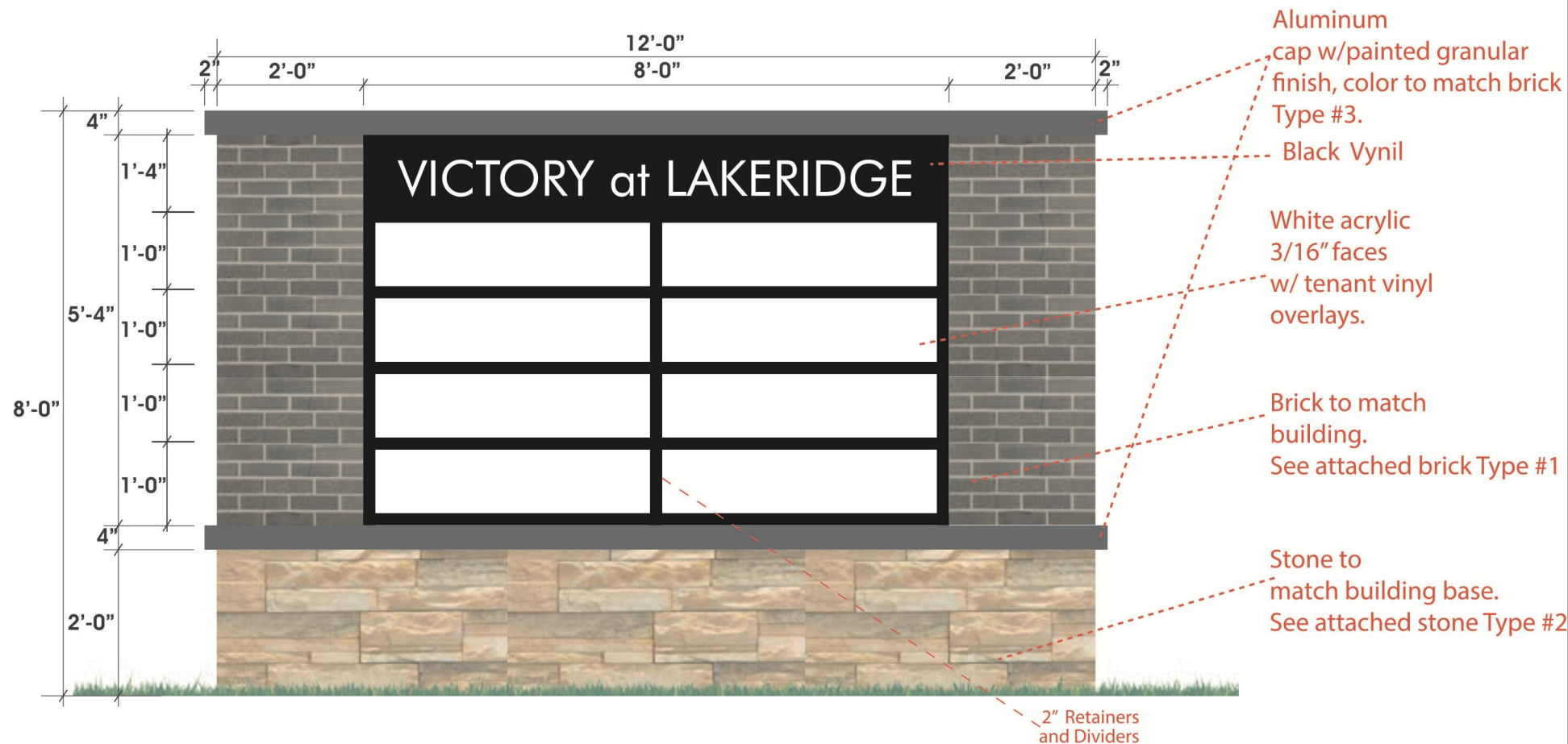

These plans are the exclusive property of Suntec Industries and are the result of the original work for the sole purpose of consideration of whether to purchase these plans or to purchase a product manufactured according to these plans. Distribution or exhibition of these plans to anyone other than an employee of your company or use of these plans to construct a product similar to the one embodied herein is expressly forbidden. In the event that this should occur, Suntec industries expect to be paid a design fee and reimbursed for the time and effort entailed in creating these designs or plans for your company

suntec[®]
SIGNS & AWNINGS

**3220 QUEBEC STREET
DALLAS, TEXAS 75247
214-630-1116**
Copyright ©Suntec Industries 2017
email: Sales@suntecindustries.com
www.suntecindustries.com

VICTORY at LAKERIDGE

Scale:
NTS

Proof Page 1

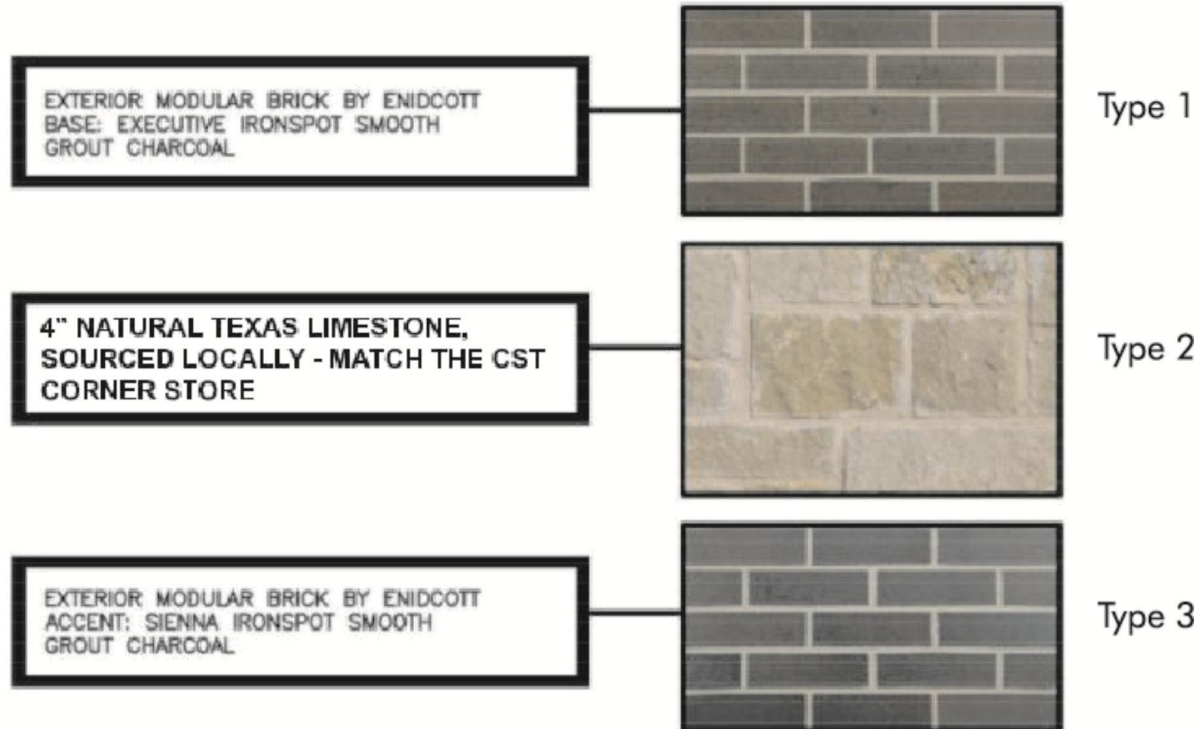

These plans are the exclusive property of Suntec Industries and are the result of the original work for the sole purpose of consideration of whether to purchase these plans or to purchase a product manufactured according to these plans. Distribution or exhibition of these plans to anyone other than an employee of your company or use of these plans to construct a product similar to the one embodied herein is expressly forbidden. In the event that this should occur, Suntec industries expect to be paid a design fee and reimbursed for the time and effort entailed in creating these designs or plans for your company

suntec® Signs Inc.
Texas Sign Contractor #18339
Regulated by the Texas department
of Licensing & Regulation
P.O. Box 12157 Austin TX 78711
1-800-803-9202, (512)463-6599,
website: www.license.state.tx.us/complaints

**3220 QUEBEC STREET
DALLAS, TEXAS 75247
214-630-1116**
Copyright ©Suntec Industries 2017
email: Sales@suntecindustries.com
www.suntecindustries.com

VICTORY at LAKERIDGE

Scale:
NTS

Monument Proof
Page 2