



1

ARRIVE!
ARCHITECTURE GROUP

Architecture
Planning
Project Management

2344 Highway 121 • Suite 100 • Bedford, Texas 76021 • www.arrivegroup.com
Ph: 817/514.0584 • Fx: 817/514.0694

REAL

VISION

DRAWN BY: AAG	CHECKED BY: JMT
PLOT DATE:	REV. DATE:
SUBMITTAL DATE: 10-24-2018	PROJECT NUMBER:
ISSUED FOR: ZONING	SHEET NO.
SCALE: AS NOTED	

Exhibit D - Conceptual Elevations
Page 2 of 3

Wednesday, January 23, 2019 11:07:24 AM

X:\Vino Real Estate\Future Sites\Grand Prairie 360-Dorin\Drawings\Hillside Senior Living @ Grand Prairie 360-Dorin\Sheets\A5.01 Exterior Elevations.dwg

A5.01 EXTERIOR ELEVATIONS

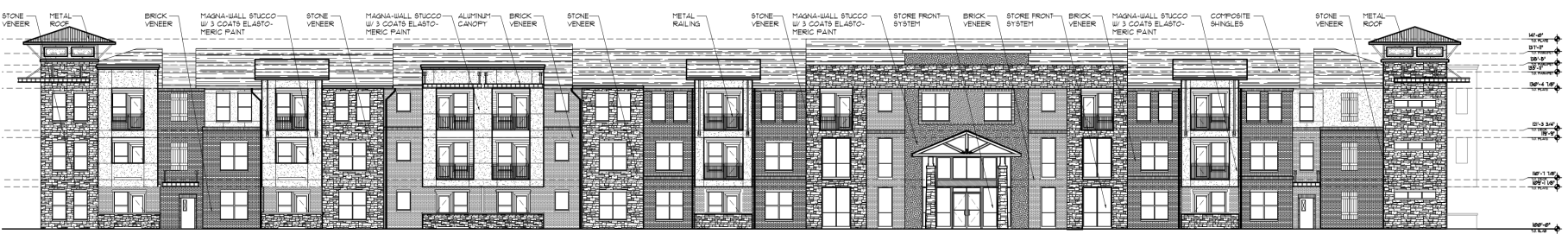

01 EXTERIOR ELEVATION
SCALE: 3/32" = 1'-0"

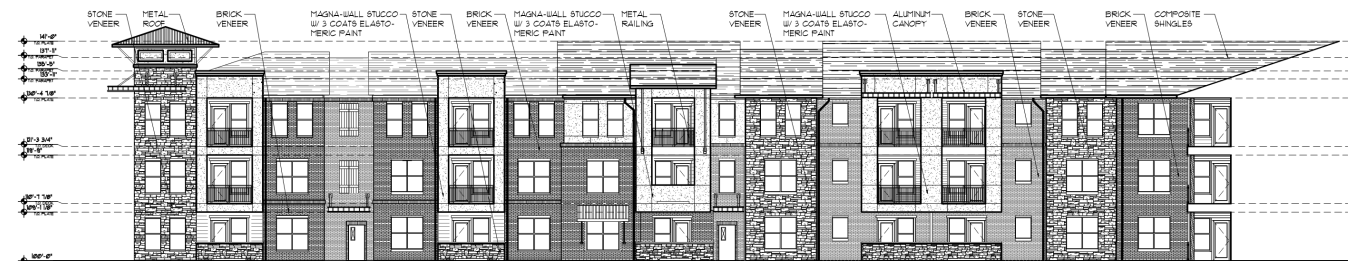

02 EXTERIOR ELEVATION
SCALE: 3/32" = 1'-0"

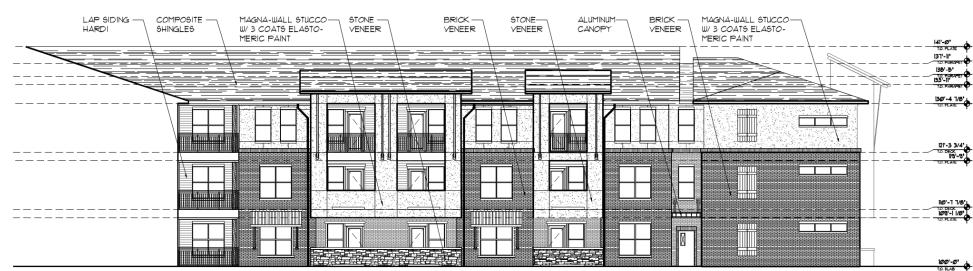

03 EXTERIOR ELEVATION
SCALE: 3/32" = 1'-0"



04 EXTERIOR ELEVATION
SCALE: 3/32" = 1'-0"

MATERIAL TABULATION CHART HILLSIDE AT GRAND PRAIRIE (SHEET A5.01)									
	ELEVATION 01		ELEVATION 02		ELEVATION 03		ELEVATION 04		
	SQ. FT.	%	SQ. FT.	%	SQ. FT.	%	SQ. FT.	%	
1	Total Facade S.F.	10202	100.00%	6374	100.00%	3944	100.00%	2047	100.00%
2	Facade S.F. (exclusive of doors and windows)	6883		4289		2844		1587	
3	Doors and Windows S.F.	3319	32.53%	2085	32.71%	1100	27.89%	460	22.47%
4	Primary Masonry totals	5185	75.33%	3203	74.68%	1691	59.46%	1028	64.63%
	• Brick s.f. (as applicable)	2805	40.79%	2158	50.31%	1566	55.06%	950	58.60%
	• Stone s.f. (as applicable)	2380	34.58%	1045	24.36%	125	4.40%	96	6.05%
5	Secondary Masonry totals	1571	22.82%	957	22.31%	949	33.37%	506	31.88%
	• Stucco s.f. (as applicable)	1571	22.82%	957	22.31%	949	33.37%	506	31.88%
	• Other Material s.f. (as applicable)	0	0.00%	0	0.00%	0	0.00%	0	0.00%
6	Non-Masonry totals	127	1.85%	129	3.01%	204	7.17%	55	3.47%
	• Hardplank s.f. (as applicable)	0	1.85%	0	0.00%	0	0.00%	0	0.00%
	• Hard siding s.f. (as applicable)	127	1.85%	129	3.01%	204	7.17%	55	3.47%

MATERIAL LEGEND

	STONE VENEER	TBD
	BRICK VENEER (King Size)	ACME BRICK
	MAGNA WALL STUCCO	THREE-COAT SYSTEM
	HARDI-PANEL	JAMES HARDIE FIBER CEMENT PANELS OR EQUAL
	LAP SIDING	JAMES HARDIE FIBER CEMENT LAP SIDING VENEER
	ROOF	COMPOSITE ROOF OR EQUAL
	METAL CANOPY	
	ALUMINUM GARAGE DOOR - TRASH ACCESS	
	METAL RAILING & GATE	

NOTES:

1. ALL MATERIAL TRANSITIONS TO OCCUR AT INSIDE CORNERS PER SHEET A5.01.

2. FOR VERTICAL AND HORIZONTAL TRANSITION DETAILS REF TO A5.02.

3. EXPANSION JOINTS TO BE LOCATED AT EVERY INSIDE CORNER AND IF RUN IS LONGER THAN 36'-0" CENTER THE EXPANSION JOINT.

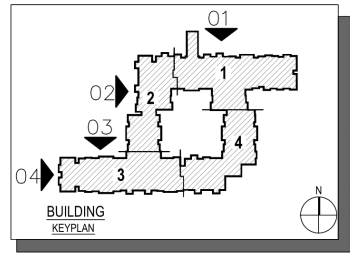

A5.01 EXTERIOR ELEVATIONS

HILLSIDE SENIOR LIVING
@ GRAND PRAIRIE (360 & DORYN)
Grand Prairie, Texas

Architecture
Planning
Project Management

ARRIVE
ARCHITECTURE GROUP

2344 Highway 121 • Suite 100 • Bedford, Texas 76021 • www.ArriveAG.com
PH: 817.574.0084 • FX: 817.574.0084

01-23-19

REVISION

NO.	DATE	DESCRIPTION
1	01/23/2019	ISSUED FOR PERMIT
2	01/23/2019	PROJECT NUMBER
3	01/23/2019	PROJECT NUMBER
4	01/23/2019	PROJECT NUMBER
5	01/23/2019	PROJECT NUMBER
6	01/23/2019	PROJECT NUMBER
7	01/23/2019	PROJECT NUMBER
8	01/23/2019	PROJECT NUMBER
9	01/23/2019	PROJECT NUMBER
10	01/23/2019	PROJECT NUMBER

DESIGNED BY: JMT
CHECKED BY: JMT
DATE: 01/23/2019
PROJECT NUMBER: 190123-19
SHEET NO: 01-23-19
TOTAL SHEETS: 01-23-19
SCALE: AS NOTED

© 2019 ARRIVE ARCHITECTURE GROUP. The designs represented by these plans are copyrighted and are subject to copyright protection as an "ARCHITECTURAL WORK" under U.S.C. sec. 102. Inasmuch as the Architectural Works Protection Act of 1990 (including form and arrangement of spaces) data and other aspects of the

