

Exhibit C - Building Elevations
Page 1 of 2



- KEY NOTES
- (1) METAL SIDING COLOR 'A'
 - (2) METAL SIDING COLOR 'B'
 - (3) METAL TRIM - GALVALUME
 - (4) STOREFRONT GLAZING
 - (5) CANTILEVER ROOF 120'
 - (6) SCREEN WALL
 - (7) 12X14 O.H. DOOR
 - (8) 20'X10' HALL DOOR
 - (9) STRUCTURAL COLUMNS
 - (10) COVERED OPEN AREA
 - (11) METAL R' PANEL ROOF
 - (12) METAL CANOPY
 - (13) PREFINISHED INSULATED METAL PANELS
 - (14) ANGLED 4" PIPE COLUMNS

NORTH ELEVATION
1/8" = 1'-0"

NOTE: VARIANCE REQUESTED FOR EXTERIOR METAL VENEER

NOTE: BUILDING TO BE FULLY SPRINKLED

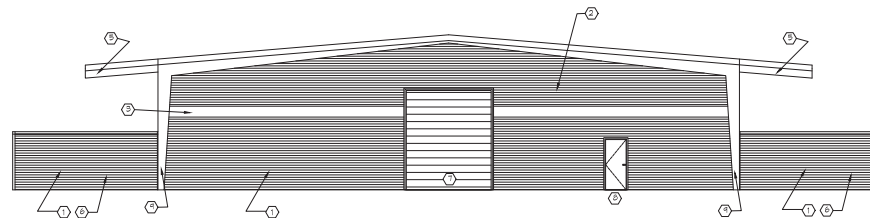

SOUTH ELEVATION
1/8" = 1'-0"

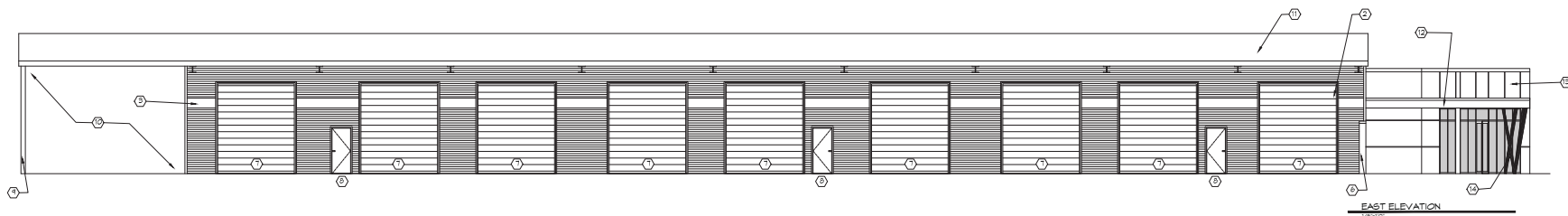

EAST ELEVATION
1/8" = 1'-0"

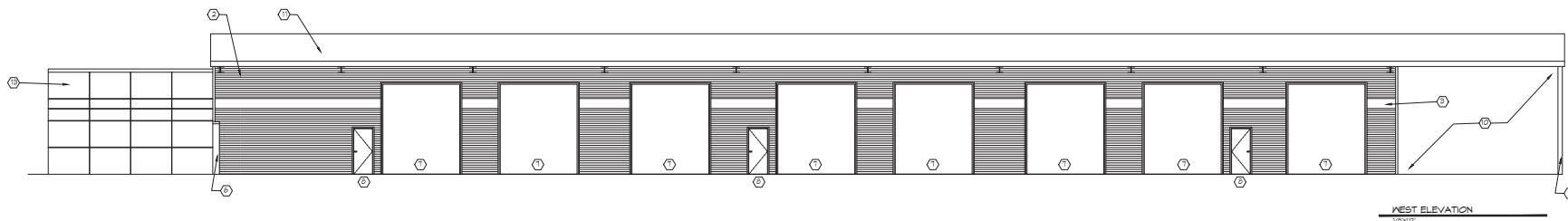

WEST ELEVATION
1/8" = 1'-0"

CASE NUMBER: SU190402

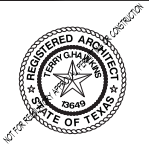

190108 CENTURY

CENTURY
TRUCK

ADDRESS
LOT LOT BLOCK BLOCK
SUBDIVISION
CITY, TEXAS
COUNTY

DATE: 02-18-19
02-28-19 REV
3-15-19 REV

SHEET Title:

BUILDING
ELEVATIONS
1/8" = 1'-0"



214 N. WALNUT CREEK DR. - HANFORD TEXAS 76043
817-411-0221 (OFFICE) 817-411-0222 (FAX)

SHEET No.:

A2-1

