

1 NORTH ELEVATION (PRIMARY)
SCALE: 1/8" = 1'-0"

MATERIALS SUMMARY TABLE	REQUIRED	PROVIDED	VARIANCE REQUESTED	APPENDIX X COMPLIANT
NORTH ELEVATION - Primary Facade				
MASONRY (Appendix X, 2.a)	85%	85%		Appendix X, 2.a
Concrete Tilt Panel -				Appendix X, 2.d
Architectural Metal Panels -	30%	23%	(Variance requested for 7% of the 30% required per Appendix X, Section 4.2)	Appendix X, 2.f
WINDOWS (Appendix X, 2)				
TOTAL (including doors & windows) -				
WEST ELEVATION - Secondary Facade				
MASONRY (Appendix X, 4)	100%	100%		Appendix X, 4.a
Concrete Tilt Panel -				Appendix X, 4.b
TOTAL (including doors) -				
SOUTH ELEVATION - Secondary Facade				
MASONRY (Appendix X, 4)	100%	100%		Appendix X, 4.a
Concrete Tilt Panel -			(Variance requested from other requirements)	
TOTAL (including doors) -				
EAST ELEVATION - Primary Facade				
MASONRY (Appendix X, 2.a)	100%	100%		Appendix X, 2.a
Concrete Tilt Panel -				Appendix X, 2.d
WINDOWS -	30%	4%	(Variance requested for 26% of the 30% required per Appendix X, Section 4.2)	Appendix X, 2.f
TOTAL (including doors & windows) -				

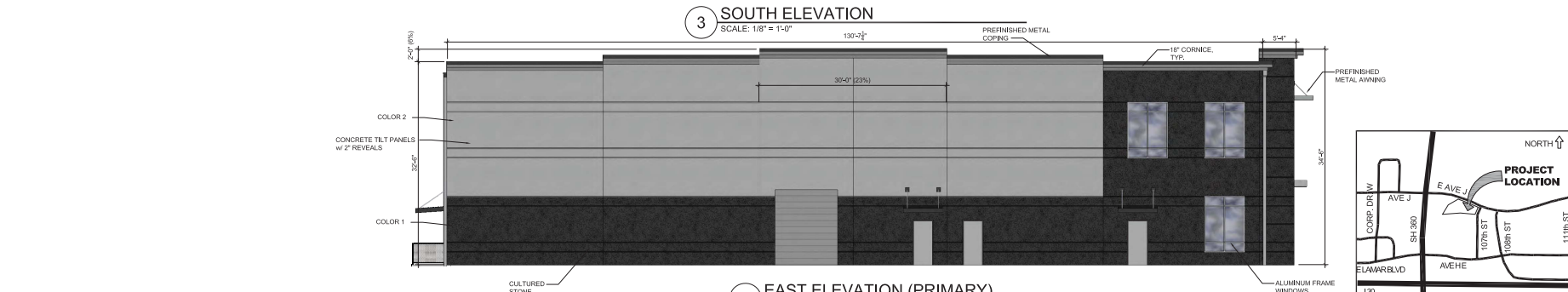

2 WEST ELEVATION
SCALE: 1/8" = 1'-0"



3 SOUTH ELEVATION
SCALE: 1/8" = 1'-0"



4 EAST ELEVATION (PRIMARY)
SCALE: 1/8" = 1'-0"

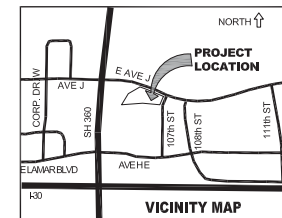

DATE ISSUED:
05/28/2019

REVISIONS:



NATIONWIDE CONSTRUCTION
DESIGN-BUILD-SUPERVISION
721 South 5th Avenue, Mandell TX 76063
Phone (817) 473-0484 Fax (817) 473-0159
www.nationwideconstruction.us

KEDNUS
616 E Avenue J
Grand Prairie, TX

PROJECT NAME:

SHEET CONTENTS:
ELEVATIONS

Scale: 1/8" = 1'-0"

SHEET NUMBER

A-5.0

CASE NUMBER: 8190001