

# QUOTE - SERVICE & PARTS & SUPPLIES

E-Mail Invoice

DCC Inc.  
2929 Storey Lane  
Dallas, TX 75220  
Office 972-224-1669  
Fax 214-352-1049



Quote # 3677  
Order Date 10/11/16  
Requested Date 10/11/16  
Promised Date 10/11/16  
Delivery Date 10/11/16

SUMMIT REC CENTER  
2975 ESPLANADE

PLASTER/RENOVATION  
DOUG DEAN BID# 55758

GRAND PRAIRIE, TX 75052  
972-237-4147

Fax:

972-237-4141

## QUOTE

### COMMENTS:

SCOPE OF WORK:  
-RE-PLASTER POOL- CLI QUARTZ COLORED  
PLASTER- DCC TO PROVIDE CUSTOMER WITH  
SAMPLES FOR COLOR SELECTION  
-PROJECT BASED ON 10-12 DAYS FOR  
COMPLETION  
-PROJECT TO BE SCHEDULED APPROXIMATELY  
(14) DAYS FROM RECEIPT OF SIGNED  
AUTHORIZATION TO PROCEED  
-PROJECT AVAILABLE THROUGH TEXAS  
PURCHASING COOPERATIVE, BUYBOARD-  
CONTRACT 451-14/CATEGORIES 13,14,15-  
DCC INC. VENDOR ID# 1753  
-PROJECT TOTAL: \$40,953.87

Qty	Unit \$	Total Item \$
1		0.00

### REMODEL - POOL/SPA L.P.S.

LABOR, PARTS, SUPPLIES	1	\$34,645.87	34,645.87
------------------------	---	-------------	-----------

PLASTER PROJECT:  
-CUSTOMER TO DRAIN POOL AND SHUT OFF ALL  
EQUIPMENT PRIOR TO START OF PROJECT  
-REMOVE LADDERS AND HAND RAILS  
-SAW CUT TILE RACING LANES & TARGETS  
-SOUND POOL FOR EXISTING HOLLOWS AND  
REMOVE ANY THAT ARE FOUND  
-VERIFY SURFACE TO BE CLEAN OF DIRT, OR  
ANY FOREIGN MATTER THAT MAY AFFECT THE  
BONDING PROCESS  
-APPLICATION OF BOND COAT  
-APPLICATION OF QUARTZ COLORED PLASTER  
-TROWEL TO A SMOOTH FINISH  
-ACID WASH SURFACE TO EXPOSE QUARTZ  
FINISH  
-START WATER TO BEGIN FILLING POOL  
PARTS & SUPPLIES TOTAL: \$34,645.87

DCC Inc.  
2929 Storey Lane  
Dallas, TX 75220  
Office 972-224-1669  
Fax 214-352-1049



Quote # 3677  
Order Date 10/11/16  
Requested Date 10/11/16  
Promised Date 10/11/16  
Delivery Date 10/11/16

SUMMIT REC CENTER  
2975 ESPLANADE

PLASTER/RENOVATION  
DOUG DEAN BID# 55758

GRAND PRAIRIE, TX 75052  
972-237-4147

Fax:

972-237-4141

### QUOTE

<b>REMODEL - POOL/SPA L.P.S.</b>	LABOR, PARTS, SUPPLIES	1	\$1,428.00	1,428.00
OTHER PROJECTS- TILE				
-REMOVE AND REPLACE TOE TILE & FACE TILE				
ON BENCH/102 LINEAR FT				
-1X1 TILE/BLUE OR BLACK TILE AVAILABLE				
PARTS & SUPPLIES TOTAL: \$1,428.00				

<b>REMODEL - POOL/SPA</b>	SUPPORT	1	\$4,680.00	4,680.00
-PROJECT MOBILIZATION				
-TECHNICIAN SUPPORT				
-ADMINISTER START-UP CHEMICALS-BALANCE				
WATER CHEMISTRY				
-3 AFTER PLASTER VISITS- BRUSH SURFACE				
& EQUIPMENT START-UP				
LABOR & SUPPORT TOTAL: \$4,680.00				

<b>REMODEL - POOL/SPA</b>	SUPPORT	1	\$200.00	200.00
-START UP CHEMICALS				
-MAKE UP WATER CHEMISTRY FOR 112,000				
GALLON POOL				
-PH 7.2- TOTAL ALKALINITY 80PPM-CALCIUM				
HARDNESS 130PPM				
-ESTIMATED CHEMICALS BASED ON TESTING				
OF SAMPLE WATER CHEMISTRY				
- (1) SODIUM BICARBONATE 50# BAG				
- (3) CALCIUM CHLORIDE 50# BAG				
SUPPORT CHEMICAL TOTAL: \$200.00				

<b>COMMENTS:</b>	1	0.00
MANUFACTURER RECOMMENDS 10-14 DAYS FOR		
PLASTER TO CURE AND ALL PLASTER DUST TO		
BE REMOVED PRIOR TO STARTING A HEATER.		
PLASTER DUST MAY DAMAGE HEATING ELEMENTS		
IN HEATER.		

<b>PLASTER TERMS &amp; CONDITIONS</b>	1	0.00
---------------------------------------	---	------

D C C. Inc.  
2929 Storey Lane  
Dallas, TX 75220  
Office 972-224-1669  
Fax 214-352-1049



Quote #	3677
Order Date	10/11/16
Requested Date	10/11/16
Promised Date	10/11/16
Delivery Date	10/11/16

SUMMIT REC CENTER  
2975 ESPLANADE

PLASTER/RENOVATION  
DOUG DEAN BID# 55758

GRAND PRAIRIE, TX 75052  
972-237-4147

Fax:

972-237-4141

### QUOTE

PROJECT COMMENTS: If more than 20% of pool is found to require Hollow Repairs, an additional charge will be required to remove the extra material. DCC will provide a quote prior to completing any additional work.

DCC will inspect existing drain covers for VGB compliance when removed during preparation stage. Grates may be re-used if they are in compliance and are not damaged.

DCC will provide additional quote for new grates if it is determined they need to be replaced at time of project.

MAINTENANCE COMMENTS: Customer must provide City water to refill the pool and be responsible for completing pool refill. Customer must immediately upon completion of the plaster fill the pool and shut off water only after pool is completely filled

In addition the customer is also responsible for brushing all new plaster surfaces for 7 consecutive days after pool has been filled, this will prevent a buildup of plaster dust and result in a smoother and cleaner surface.

WARRANTY COMMENTS: Any unforeseen repairs or additional work that is identified during project, the customer will be notified immediately of such, and if required DCC will provide additional pricing for approval before such repairs are performed.

The customer must maintain water in the pool, regularly brush the pool plaster area and maintain the daily water chemistry balance in accordance with State and City pool and plaster standards as well as follow plaster guidelines set forth by the National Plaster Council. Customer to notify DCC prior to project with any concerns regarding filtration equipment, or electrical equipment (including pool lights) No warranty expressed or implied on vertical

mastic (cantilever can move) or deck-o-seal (decks can move). 30 day warranty on tile/brick/rock repairs No wheeled/tracked commercial pool cleaners/vacuums should be used on pool surface within 30 days of plaster completion.

WARRANTY includes one (1) year workmanship / Manufacturers Plaster/Material Warranty varies and is based on selection of final surface. FAILURE for the customer to adhere to plaster standards and guidelines, including proper chemical startup and

brushing, maintaining pool water chemistry or by draining the pool will result in the warranty being voided. Therefore, the customer is required to notify DCC in writing at least 10 business days prior to draining the re-plastered pool.

---

QUOTE TOTAL

\$40,953.87

DCC Inc.  
2929 Storey Lane  
Dallas, TX 75220  
Office 972-224-1669  
Fax 214-352-1049



Quote #	3677
Order Date	10/11/16
Requested Date	10/11/16
Promised Date	10/11/16
Delivery Date	10/11/16

SUMMIT REC CENTER  
2975 ESPLANADE

PLASTER/RENOVATION  
DOUG DEAN BID# 55758

GRAND PRAIRIE, TX 75052  
972-237-4147

Fax:

972-237-4141

### QUOTE

Note: Changes to Scope of Work: DCC Inc. will notify the customer and submit a proposal if there is a required labor or material change not included in the scope of work highlighted in page one of the quote that will require DCC Inc to expend more monies than budgeted. The customer agrees to pay DCC Inc. for such expenses plus reasonable profit and overhead (10%) if the customer desires to continue under the changed scope of work. Material pricing is for normal, stock delivery. Expediting charges, if necessary, are to be added to the proposal amount.

The following price is good for 30 days. All of the above work to be completed in a substantial and workmanlike manner according to standard and code practices for the sum of : \$ 40,953.87 **plus applicable sales tax.**

DCC recommends that all pool and spa owners or operators contact (1) the pool and spa health inspector or similar code enforcement officer or their local regulatory authority (e.g. city or county government), or (2) a certified-registered professional inspector to verify pool and spa requirements and compliance.

Therefore DCC, Inc., is acting solely as an installer, and makes no representation that the services and materials specified herein will insure that customer's pool or spa complies with local (municipal and/or county) ordinances, state regulations or federal regulations.

Customers is solely responsible to insure that customer's pool or spa complies with such regulations and releases DCC, Inc. from any claim related to the compliance with such regulations.

The customer agrees to defend and indemnify DCC Inc. and its employees, agents, representatives, officers, directors, parents and subsidiaries from and against any and all claims, actions, causes of action, lawsuits, losses, damages, expenses, fees (including but not limited to attorney fees, expert fees and costs), judgments and awards (collectively the "Indemnified Claims") arising from or relating to DCC work and products under this Agreement or the Scope of Work under this Agreement or under any Proposal, to the proportionate extent such Indemnified Claims are caused, in whole or in part, by fault, negligence, or wrongdoing of the customer (including its agents, employees, and/or subcontractors) or any third party.

DCC Inc. will warrant labor for thirty (30) days. Also, installed equipment and parts are based on each manufactures warranty however labor will be charged for their warranty replacement requirements. Therefore DCC does not warrant labor, equipment or any items directly or indirectly that is not included in the scope of work.

DCC Inc.  
2929 Storey Lane  
Dallas, TX 75220  
Office 972-224-1669  
Fax 214-352-1049



Quote #	3677
Order Date	10/11/16
Requested Date	10/11/16
Promised Date	10/11/16
Delivery Date	10/11/16

SUMMIT REC CENTER  
2975 ESPLANADE

PLASTER/RENOVATION  
DOUG DEAN BID# 55758

GRAND PRAIRIE, TX 75052  
972-237-4147

Fax:

972-237-4141

### QUOTE

#### TERMS

The attached DCC Inc. standard terms and conditions on page four (4) of this proposal apply and are incorporated by reference. The parties agree that all disputes in anyway related to, arising out of, or connected with the sale of goods and /or services provided by DCC Inc. shall be litigated if at all, exclusively in Dallas County, Texas. Furthermore, the parties agree that Texas law shall govern all such disputes.

The customer agrees to pay: 0% down, and balance at completion of our work. Service charges listed below become effective on all accounts 30 days after invoice date. Charges are computed at the lower of 1.5% per month or the maximum allowed by law.

Notice to Buyer: - do not sign the agreement before you read it, or if it contains blank spaces. You are entitled to a copy of the agreement you sign. Keep this agreement to protect your legal rights.

Submitted By: Samantha Bogg Date: 10/11/16

Accepted By: \_\_\_\_\_ PO#: \_\_\_\_\_

Authorized Signature: \_\_\_\_\_ Date: \_\_\_\_\_

Printed Name: \_\_\_\_\_

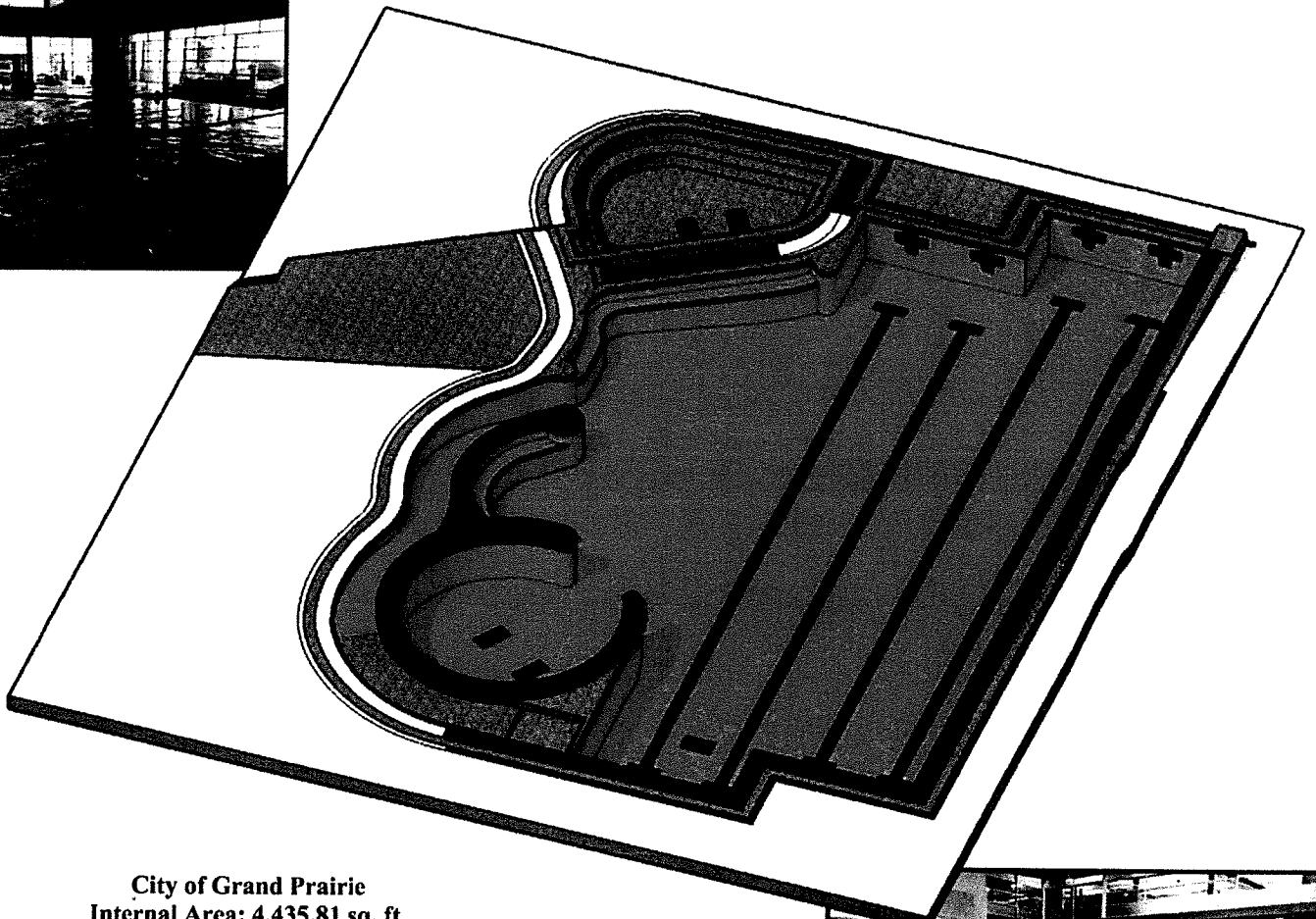

City of Grand Prairie  
Internal Area: 4,435.81 sq. ft.  
Spa not in bid

8 Targets (4/4)  
4 Racing Lanes w/8 T's

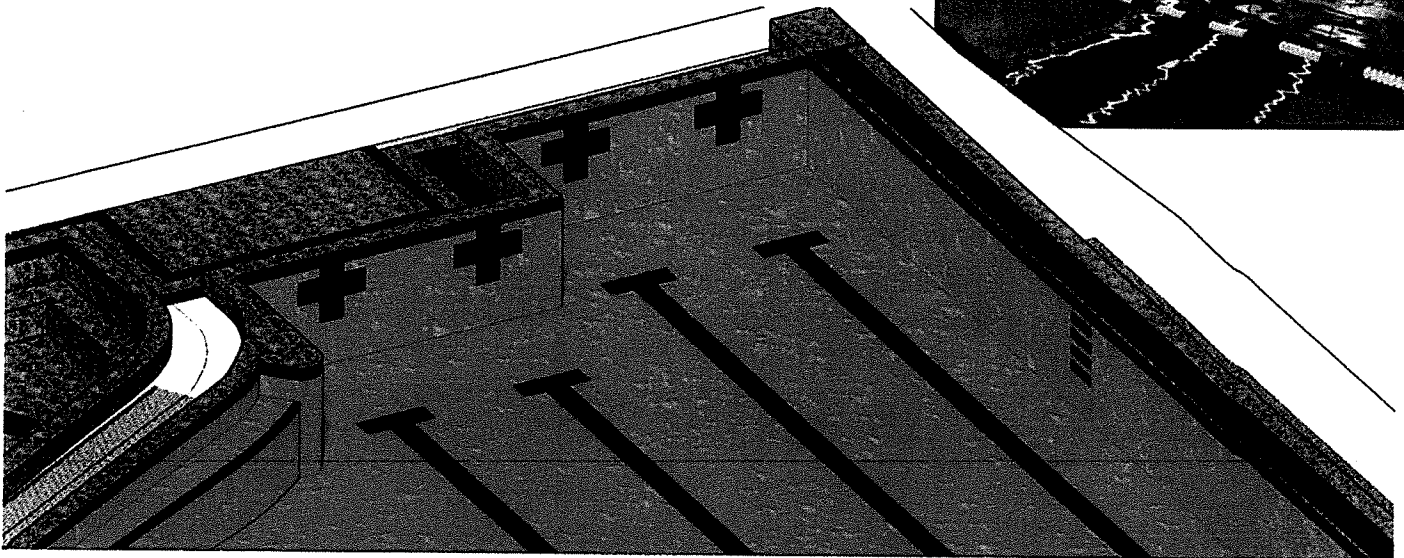
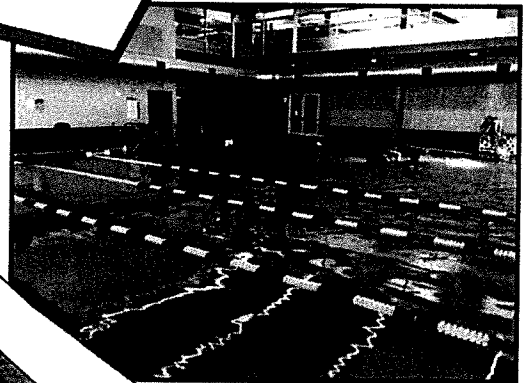

2 benches with step trim (on treads and faces. 28 ft. and 23 ft.

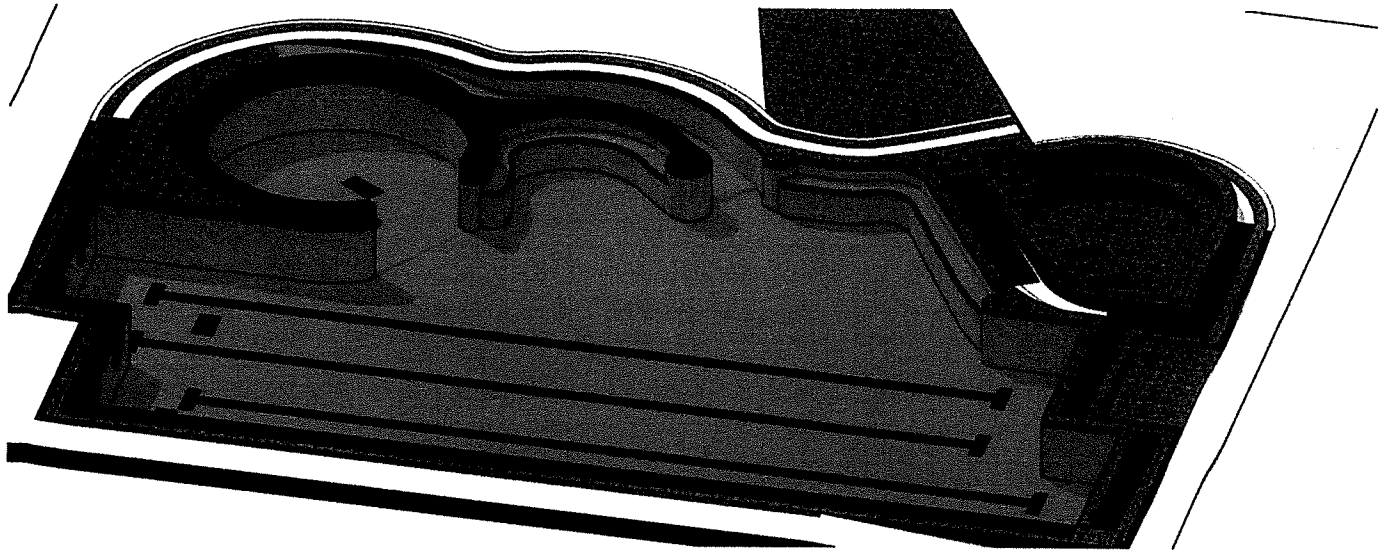

562 ft. of sawing/chipping on 4 racing lanes (down and back)  
10 ft. of sawing/chipping x 8 targets— 80 ft. of sawing/chipping  
Tiled wall sets (8) requiring sawing/chipping

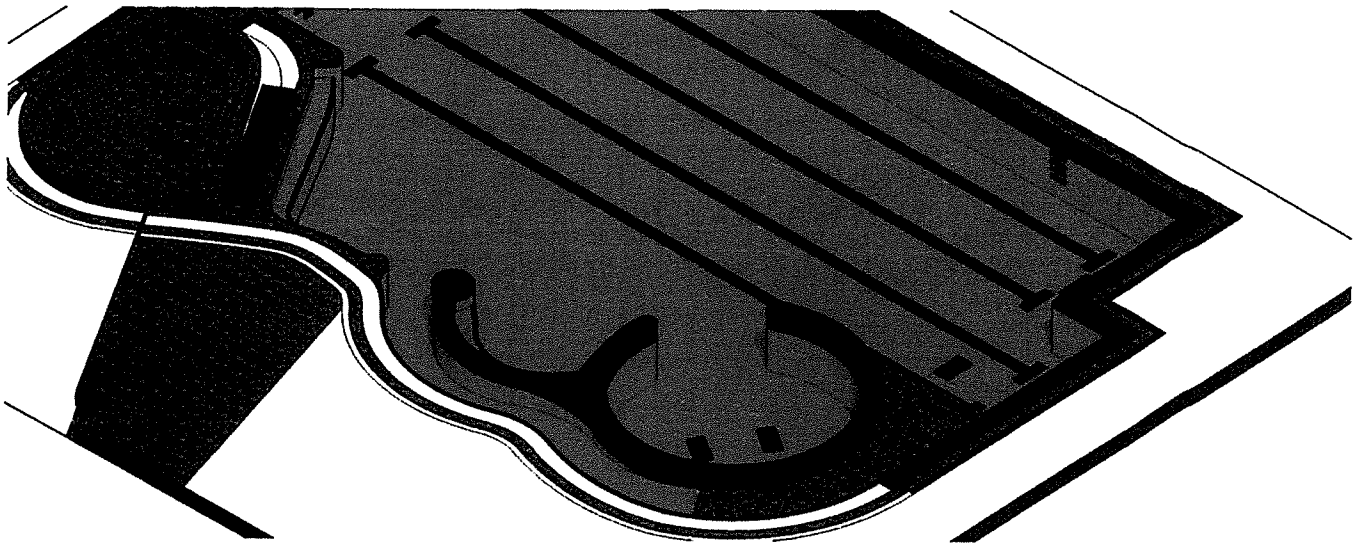

Entry ramp with handrail and handrail supports

# DCC INC. STANDARD TERMS AND CONDITIONS

## 1. Engagement of Services:

Once work is authorized by the customer, DCC Inc. is committed to certain "ramp up" expenses, both direct and indirect (travel, parts, materials, supplies, etc.) which are generally priced into the entire scope of the project. If the project is canceled, delayed, terminated or significantly changed through no fault of DCC Inc. these expenses will be due and payable to DCC Inc. on a pro-rata basis. Any requests for reimbursement of these expenses will be itemized and defined.

## 2. Changes to Scope of Work:

DCC Inc. will notify the customer and submit a proposal if there is a required labor or material change not included in the scope of work highlighted on page one of the quote that will require DCC Inc. to expend more monies than budgeted. The customer agrees to pay DCC Inc. for such expenses plus reasonable profit and overhead (10%) if the customer desires to continue under the changed scope of work.

## 3. Permits and Taxes:

Permits are not included unless specifically noted otherwise. Permits, inspection fees, drawings, etc. will be provided by DCC Inc. at the cost of obtaining them. Taxes are included in the proposal price unless specifically noted otherwise.

## 4. DCC Inc. Employees:

The customer agrees that they shall not hire or sub contract any DCC employee currently working on a project for the customer, or any employee of DCC Inc. who has worked on a service call or project for the customer within the last twelve (12) months.

## 5. Payment Terms:

Standard payment terms are net due in ten days from invoice date unless stated differently on the front of this proposal. A service charge may be charged on all past due amounts. Amounts will be considered past due 30 days after date of invoice. You may avoid a service charge or additional service charges upon payment at any time of the unpaid balance.

## 6. Warranty:

DCC Inc. will warranty labor for thirty (30) days. Also, installed equipment and parts are based on each manufacturer's warranty, however, labor will be charged for their warranty replacement requirements. However, DCC does not warranty labor, equipment or any items directly or indirectly that is not included in the original scope of work.

## 7. Indemnity:

The customer agrees to defend and indemnify DCC Inc. and its employees, agents, representatives, officers, directors, parents and subsidiaries from and against any and all claims, actions, causes of action, lawsuits, losses, damages, expenses, fees (including but not limited to attorney fees, expert fees and costs), judgments and awards (collectively the "Indemnified Claims") arising from or relating to DCC work under this Agreement or the Scope of Work under this Agreement or under any Proposal, to the proportionate extent such Indemnified Claims are caused, in whole or in part, by fault, negligence, or wrongdoing of the customer (including its agents, employees, and/or subcontractors) or any third party.

## 8. Limitation of DCC Liability:

With respect to any of its work performed under this Agreement or the Scope of Work or any Proposal, DCC's liability shall be limited to repairing and replacing any defective work, regardless of whether it arises from a breach of warranty, a breach of contract or DCC's negligence. This "repair and replace" remedy shall be the customer's exclusive remedy for any claims or damages arising from or relating to any defective work performed by DCC, regardless of the reason, and the customer shall not be entitled to pursue or recover any other claim, remedy or damages arising from or relating to DCC's work, including but not limited to consequential damages. Customer agrees that this limitation of liability provision is commercially reasonable in light of the risks involved in DCC performing the work.

## 9. Force Majeure:

No party shall be liable for any failure to perform its obligations in connection with any action described in the Agreement, if such failure results from any act of God, riot, war, civil unrest, flood, earthquake, fire or other cause beyond such party's reasonable control (including any mechanical, electronic, or communication failure, but excluding failure caused by a party's financial condition or negligence).

## 10. Attorney Fees:

If DCC Inc. is required to hire attorneys to collect amounts owed under this agreement, the customer agrees to reimburse DCC Inc. for all attorney fees, expert fees and other legal expenses that may incur to collect such amount.

## 11. Incorporation by Reference:

Unless expressly agreed in writing otherwise, these standard terms and conditions are part of, and hereby incorporated by reference, all proposals submitted by DCC Inc. to the customer or credit agreement signed by the customer, and all terms and conditions of any such proposal or credit agreements.

## 12. Fully Integrated Contract:

The party's hereby agree that this Agreement is an integrated contract that fully sets forth each and every term and condition to which the parties have agreed regarding the subject matter of the Agreement. The parties agree that they fully set forth all of the terms and conditions of the Agreement within the four corners of the Agreement, and that no other prior or contemporaneous writings or oral promises or representations shall be admissible to prove the terms of this Agreement for any reason. This Agreement may be modified or amended only by a writing signed by both parties.

By signing the proposal the signatures of the agreement warrant that they have the authority to enter into this contract or agreement and have read the standard terms and conditions and agree to abide by them:

DATE: \_\_\_\_\_

ACCEPTED BY: \_\_\_\_\_





BuyBoard Proposal  
Contract Number 436-13 Water Treatment Supplies & Equipment  
Category 10 Swimming Pool Mechanical Equipment

October 18, 2016

The Summit  
Attn: Amanda Alms

**RE: UV Installation Proposal**

Amanda,

Below is your proposal price to provide replace the Astral UV Systems at your Summit location

- ETS ECF-220-8 for Swimming Pool **(\$39,500)**
  - Requires 208V/240V/480V 50 AMP 3 Phase Service (Electrical is Excluded)
  - Max Flow Rate – 930 GPM
- ETS ECF-210-4 for Spa **(\$28,000)**
  - Requires 208V/220V, 30 AMP 1 Phase Service (Electrical is Excluded)
  - Max Flow Rate – 350 GPM

**Proposal Price = \$67,500.00**

Notes: Sunbelt Pools will demo the existing Astral UV Chambers and Power Cabinets and will dispose of offsite. Installation of new ETS units shall be in the same location of the existing units. Any and all plumbing required will be Sch. 80. Any and all electrical to be by others.

Sincerely,

Guy Mayo  
Technical Sales Manager  
Sunbelt Pools

10555 PLANO ROAD DALLAS, TEXAS 75238-1305 214 343.1133  
CELL 972-974-2771 FAX 214 343.1201  
[www.sunbeltpools.com](http://www.sunbeltpools.com) [guym@sunbeltpools.com](mailto:guym@sunbeltpools.com)