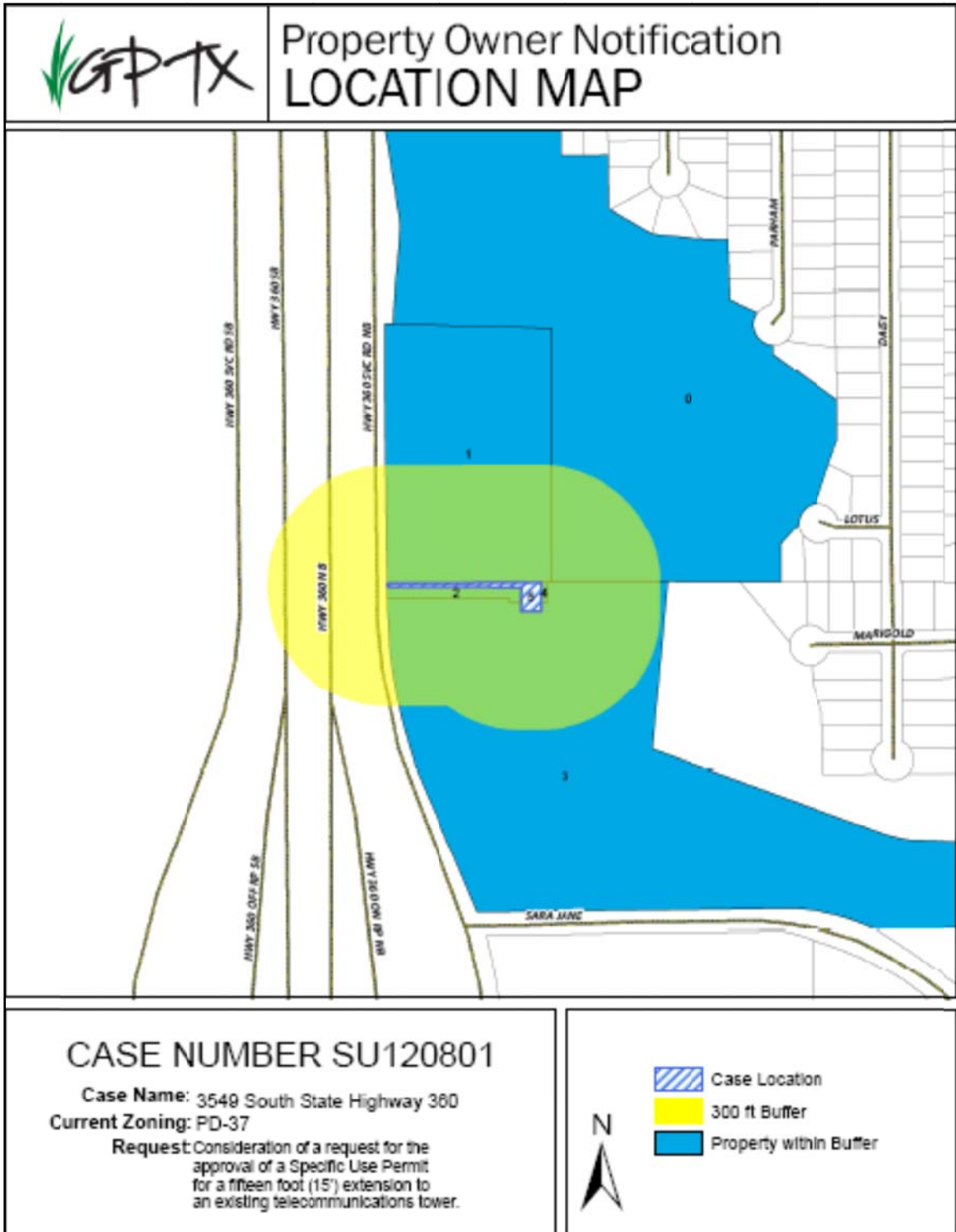
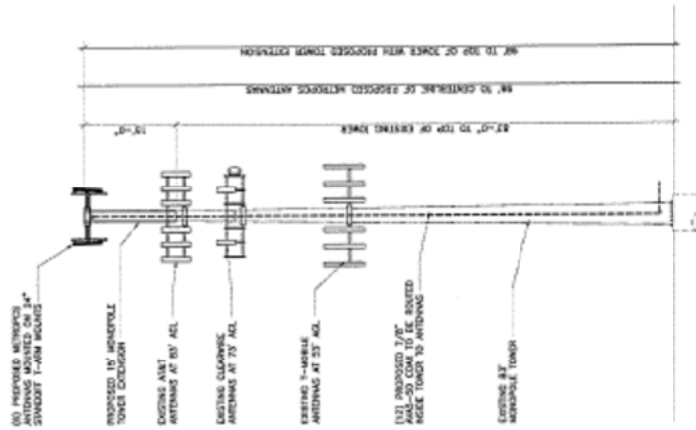

Exhibit 'A'
Location Map
Page 1 of 7



[illegible]

RECEIVED
JUL 26 2012
PLANNING DEPARTMENT



① LOWER ELEVATION
1.75" = 1'-0"

Rocking Design 10000 S. 10th St., Suite 100 Phoenix, AZ 85048 Tel: 602.998.0001 Fax: 602.998.0002 Email: info@rockingdesign.com	environmentex <small>INCORPORATED</small> 10000 S. 10th St., Suite 100 Phoenix, AZ 85048 Tel: 602.998.0001 Fax: 602.998.0002 Email: info@rockingdesign.com	HWY 350/ARBROOK SITE NO. DFWHM 3540 SOUTH LAMP 300 SUITE C GRAND PRERE, DODD 75222		metroPCS				SPECIFIC USE PERMIT SU120801	
		10000 S. 10th St., Suite 100 Phoenix, AZ 85048 Tel: 602.998.0001 Fax: 602.998.0002 Email: info@rockingdesign.com		10000 S. 10th St., Suite 100 Phoenix, AZ 85048 Tel: 602.998.0001 Fax: 602.998.0002 Email: info@rockingdesign.com		10000 S. 10th St., Suite 100 Phoenix, AZ 85048 Tel: 602.998.0001 Fax: 602.998.0002 Email: info@rockingdesign.com		10000 S. 10th St., Suite 100 Phoenix, AZ 85048 Tel: 602.998.0001 Fax: 602.998.0002 Email: info@rockingdesign.com	

Exhibit 'A'
Operational Plan
Page 4 of 4

Mary Elliot
Senior Planner
Planning and Development Department
City of Grand Prairie
206 W. Church
Grand Prairie, TX 75050

Re: Special Use Permit Operational Plan - 3459 S. Hwy 360, Grand Prairie, TX 75050

Dear Mrs. Elliot,

Operations: MetroPCS Texas LLC is collocating cellular equipment on an existing monopole cell tower located at 3549 S. Hwy 360. The tower has 3 existing users on it currently and a 15' extension of the tower is required to allow MetroPCS's equipment to work properly. This extension will place MetroPCS's antennas at a height of 98' and will service its customers in the area by providing them needed wireless coverage.

Hours of Operation: There are no regular hours of operation at this site.

Number of Employees: There are no employees at this site. Maintenance will be performed at this site from time to time; there is no regular schedule for this maintenance.

If you have any other questions regarding the operations at this site, please contact me at (817) 233-4051.

Very truly yours,



Chris Mayo
Site Property Company
Agent for MetroPCS Texas LLC