

ELEVATION	TOTAL AREA	AREA OF OPENINGS	NET WALL AREA	STONE 1 AREA	BRICK 1 AREA	TOTAL NET AREA
EAST	935	152	783	291	492	100%
SOUTH	488	22	466	152	314	100%
NORTH	879	122	757	524	233	100%
WEST	916	64	852	377	475	100%

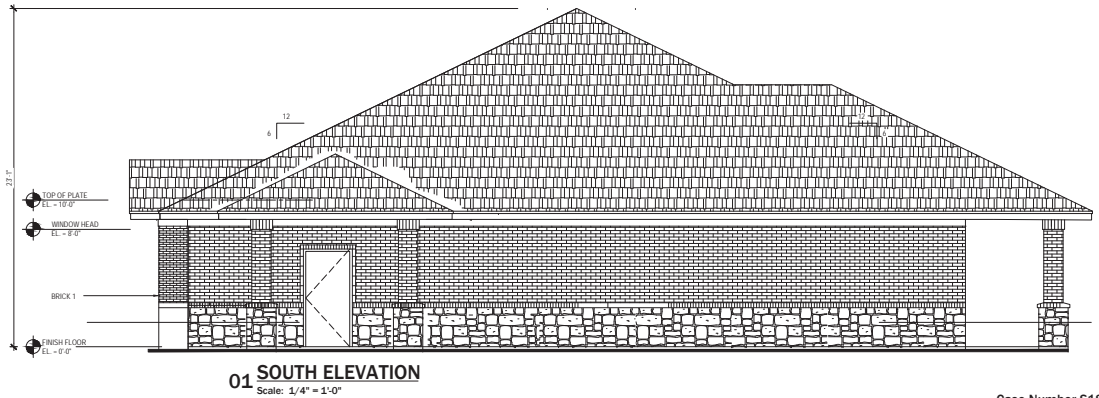

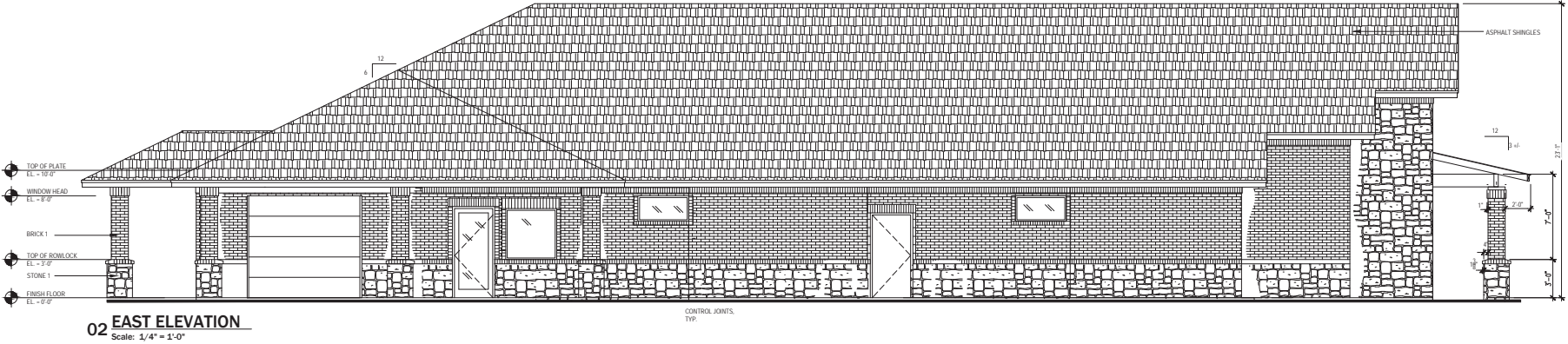
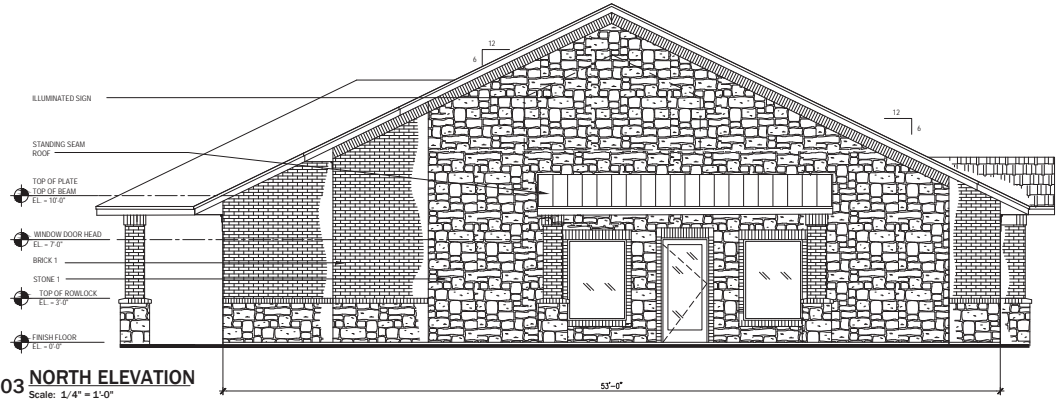
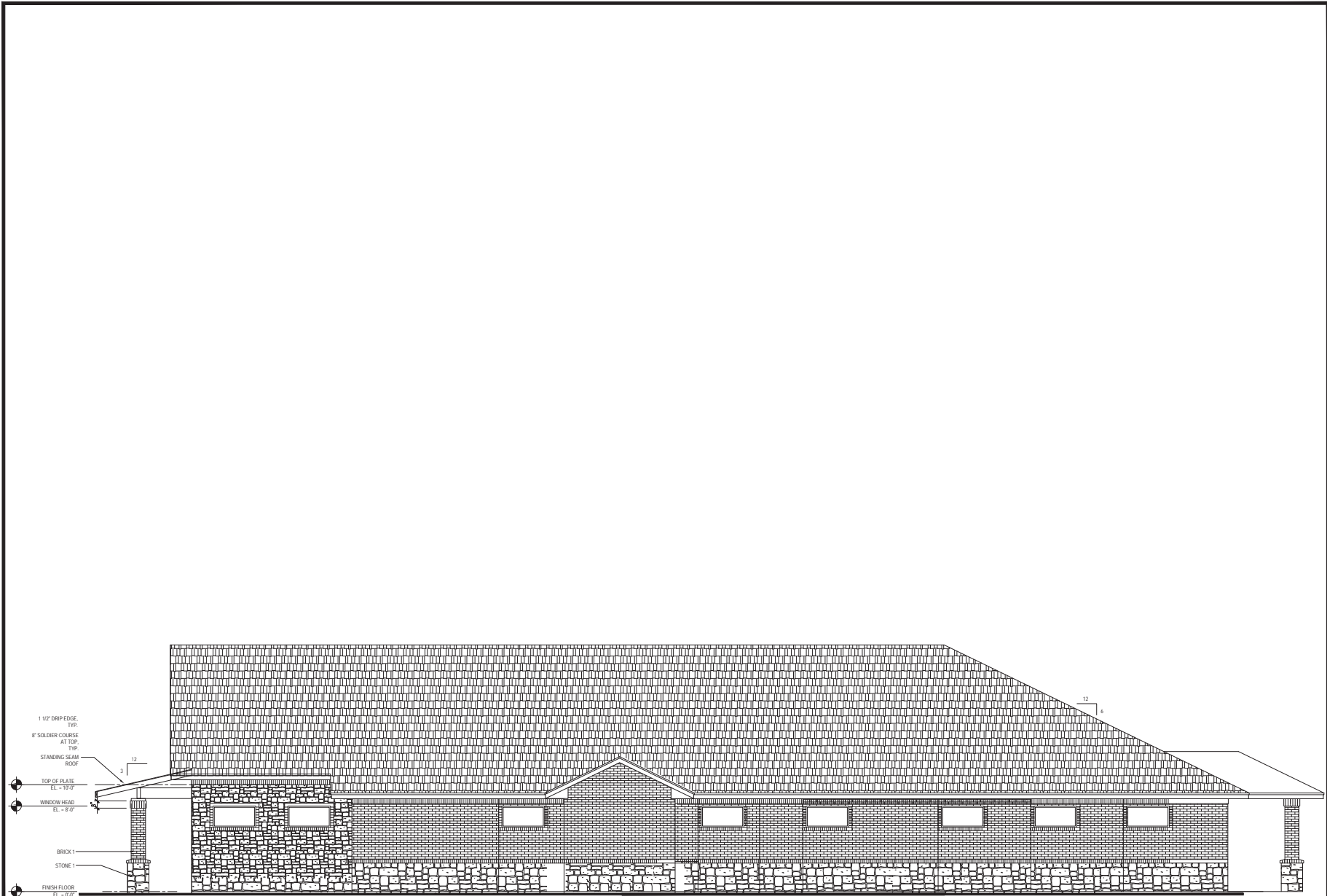

01 WEST ELEVATION

Scale: 1/4" = 1'-0"

Case Number S181104

©2018

GPF

Architects

413 WEST BETHUEL ROAD
SUITE 205
CORPUS CHRISTI, TEXAS 78408
TEL: 361.272.8048/8098

THESE DOCUMENTS ARE NOT
COMPLETE. THEY SHALL NOT
BE USED FOR RECORDS,
PERMITTING AND/OR
CONSTRUCTION

PENNY PAWS
ANIMAL CLINIC
2325 W. WARRIOR TRAIL
GRAND PRAIRIE, TEXAS

REVISIONS	BY
1	
2	
3	
4	
5	

ISSUED	DATE	BY
10/25/18	10/25/18	BRC
DRAWN	OF	
CHECKED	OF	
SCALE	AS SHOWN	
JOB NO.	257	
SHEET		

A3.1

OF SHEETS