

Exhibit "C"

NOTES:
1- Brick Analysis on Elevations of the Proposed Building

1a: SOUTH SIDE
Total Area: 972.88 sq. ft.
Doors and Windows Area & Percentage: 477 sq. ft., 49%

Brick Area & Percentage: 495.88 sq. ft., 51%

1b: WEST SIDE
Total Area: 652.06 sq. ft.
Doors Area & Percentage: 21 sq. ft., 3.22%

Brick Area & Percentage: 631.06 sq. ft., 96.78%

1c: NORTH SIDE
Total Area: 972.88 sq. ft.
Doors Area & Percentage: 432 sq. ft., 44.4%

Brick Area & Percentage: 540.88 sq. ft., 55.6%

1d: EAST SIDE
Total Area: 652.06 sq. ft.
Doors Area & Percentage: 21 sq. ft., 3.22%

Brick Area & Percentage: 631.06 sq. ft., 96.78%

2- Building height to the top plate is 16 ft.

3- Existing Building height is 14.24 ft.

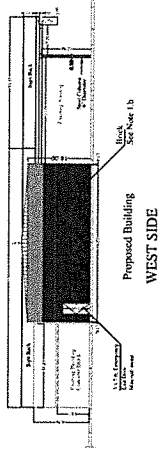
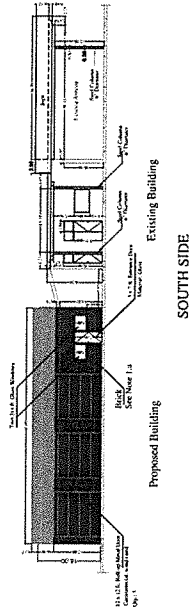

RECEIVED

OCT 29 2014

PLANNING DEPARTMENT

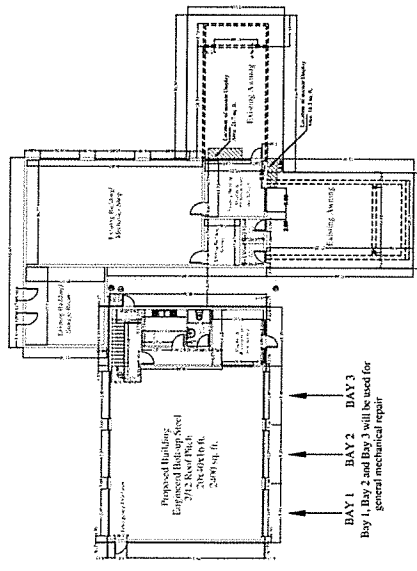

FLOOR PLAN

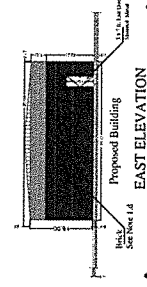

EAST ELEVATION

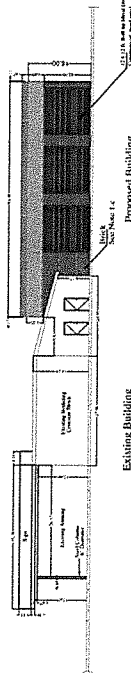

NORTH SIDE

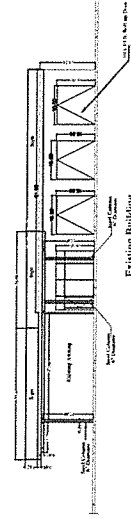

EAST SIDE

SCALE: 1" = 15'

All Dimensions are in ft. unit

CONTRACTOR	DRAFTSMAN	BUILDING ADDITION	REV.	DATE	DESCRIPTION
Texas Horse Stalls	Eng. Amer S. Bani-Mustafa	Belal Investment Inc.	01	9/15/2014	Issued for Approval
521 Bokers Branch Rd.	No. 2009	301 N. Belt Line	02	10/22/2014	For Pre. DRC Review
Waxahachie, TX 75167	Arlington, TX 76015	Grand Prairie, TX 75050	03	10/25/2014	Following DRC Meeting
Tel: 214 288-9939	Tel: 469 939-5099	Tel: 817 412-9270			
E-mail: amersym@yahoo.com					
PROJECT NO: 318141	DATE: 9/15/2014	DRAWN BY: Eng.			
		Amer Bani-Mustafa			
		APPROVED BY:			
		Amer Bani-Mustafa			
		DRAWING TITLE			
		BUILDING			
		ELEVATIONS			
SHEET NO. A2	CASE NO.				
SU141103					