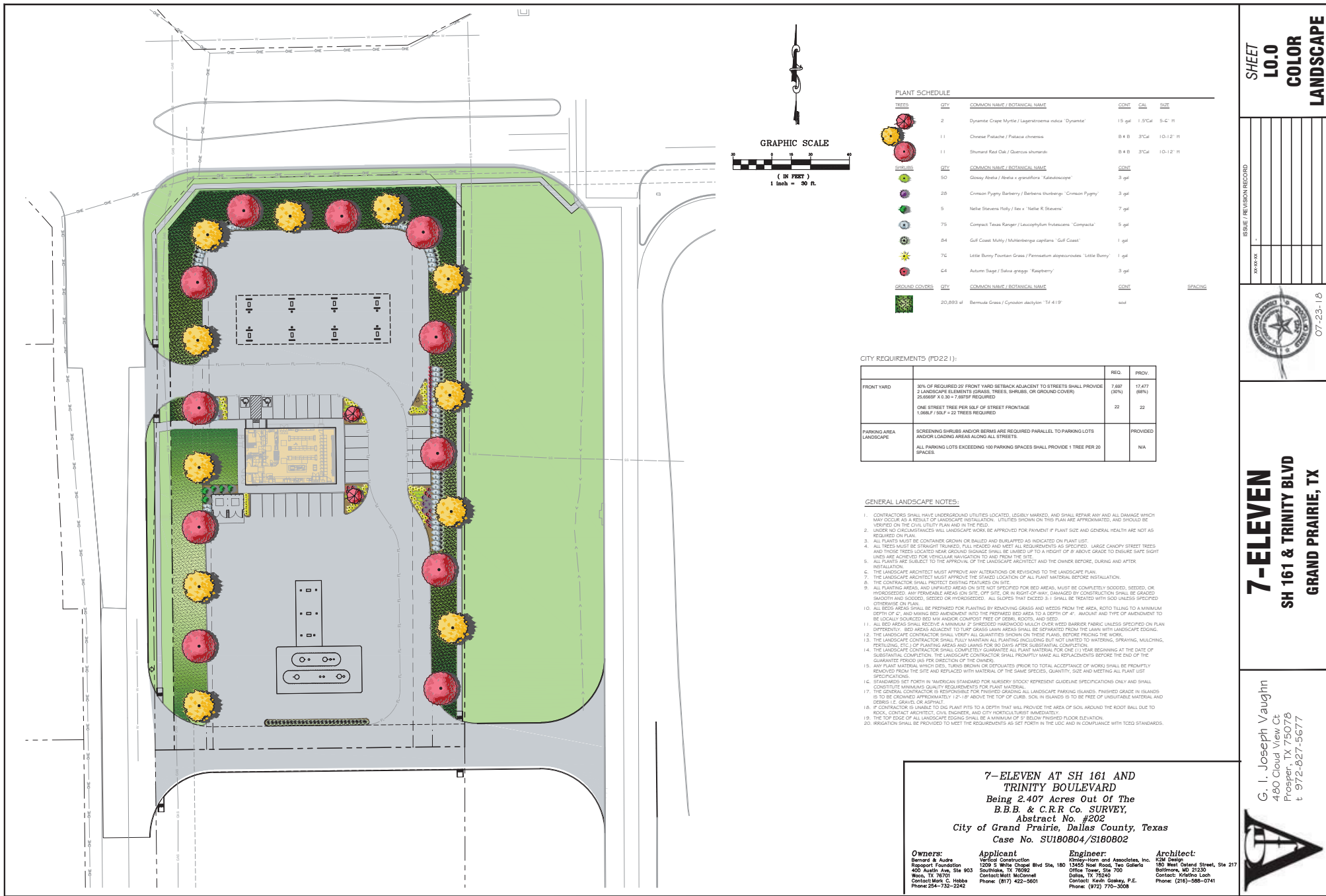

Exhibit D - Landscape Plan



SHEET  
10.0  
COLOR  
LANDSCAPE

ISSUE / REVISION RECORD

NO.	DATE	DESCRIPTION
1	07-23-18	



**7-ELEVEN**  
SH 161 & TRINITY BLVD  
GRAND PRAIRIE, TX

G. I. Joseph Vaughn  
480 Cloud View Ct  
Prosper, TX 75078  
t 972-827-5677



**7-ELEVEN AT SH 161 AND TRINITY BOULEVARD**  
Being 2.407 Acres Out Of The  
B.B.B. & C.R.R. Co. SURVEY,  
Abstract No. #202  
City of Grand Prairie, Dallas County, Texas  
Case No. SU180804/S180802

**Owners:**  
Bernard & Audre  
Poppert Foundation  
400 Austin Ave, Ste 903  
Ft. Worth, TX 76102  
Contact: Mark C. Hobbs  
Phone: 254-752-2243

**Applicant:**  
Vertical Construction  
1209 S White Chapel Blvd Ste. 180  
Southlake, TX 76092  
Contact: Matt McConnell  
Phone: (817) 422-5601

**Engineer:**  
Kinney-Horn and Associates, Inc.  
13455 West Road, Two Gallies  
Office Tower, Ste 700  
Dallas, TX 75240  
Contact: Kevin Gasky, P.E.  
Phone: (972) 775-3008

**Architect:**  
K2M Design  
180 West Garland Street, Ste 217  
Baltimore, MD 21230  
Contact: Kristina Lock  
Phone: (216)-588-0741