

Exhibit C - Elevations

01 NORTH ELEVATION
SCALE: 1/4" = 1'-0"



04 BUILDING PERSPECTIVE SKETCH
NOT TO SCALE



02 EAST ELEVATION
SCALE: 1/4" = 1'-0"

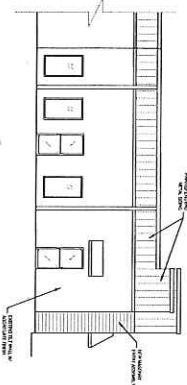

05 SCREENING FENCE PERSPECTIVE SKETCH
NOT TO SCALE

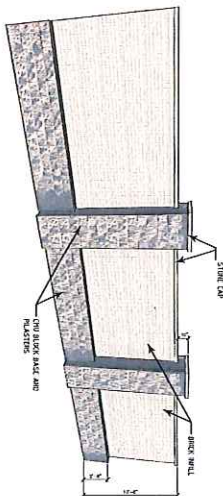

03 WEST ELEVATION
SCALE: 1/4" = 1'-0"

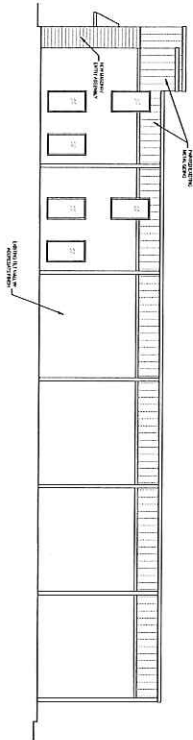

06 CHAIN LINK WITH VINYL SLATS-SCREENING FENCE
NOT TO SCALE

