

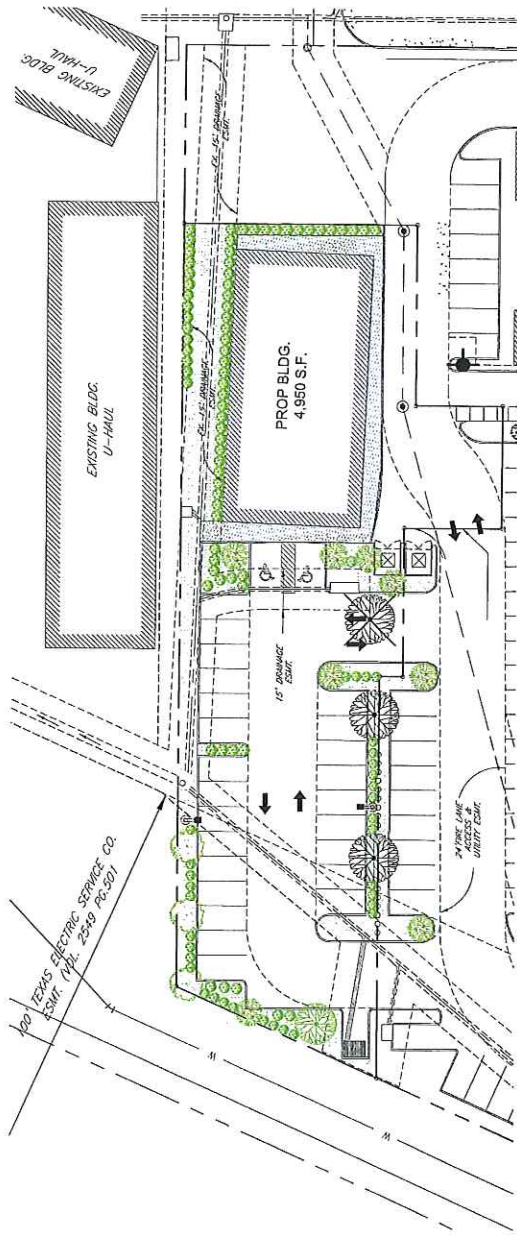

- LEGEND**
- EXISTING TREE TO BE RELOCATED
 - EXISTING TREE TO BE REMAIN UNTOUCHED
 - RELOCATED TREE
 - CANOE MAPLE
 - CREPE MYRTLE TREE (ORNALENTAL)
 - INDIAN HAWTHORN
 - BENNETT GRASS



LANDSCAPE NOTES

1. EXISTING TREES TO BE RELOCATED SHALL BE IDENTIFIED BY THE LANDSCAPE ARCHITECT AND SHALL BE PLANTED IN THE SAME LOCATION AS THE EXISTING TREE.
2. EXISTING TREES TO BE REMAIN UNTOUCHED SHALL BE IDENTIFIED BY THE LANDSCAPE ARCHITECT AND SHALL BE PLANTED IN THE SAME LOCATION AS THE EXISTING TREE.
3. EXISTING TREES TO BE REMAIN UNTOUCHED SHALL BE IDENTIFIED BY THE LANDSCAPE ARCHITECT AND SHALL BE PLANTED IN THE SAME LOCATION AS THE EXISTING TREE.
4. EXISTING TREES TO BE REMAIN UNTOUCHED SHALL BE IDENTIFIED BY THE LANDSCAPE ARCHITECT AND SHALL BE PLANTED IN THE SAME LOCATION AS THE EXISTING TREE.
5. EXISTING TREES TO BE REMAIN UNTOUCHED SHALL BE IDENTIFIED BY THE LANDSCAPE ARCHITECT AND SHALL BE PLANTED IN THE SAME LOCATION AS THE EXISTING TREE.
6. EXISTING TREES TO BE REMAIN UNTOUCHED SHALL BE IDENTIFIED BY THE LANDSCAPE ARCHITECT AND SHALL BE PLANTED IN THE SAME LOCATION AS THE EXISTING TREE.
7. EXISTING TREES TO BE REMAIN UNTOUCHED SHALL BE IDENTIFIED BY THE LANDSCAPE ARCHITECT AND SHALL BE PLANTED IN THE SAME LOCATION AS THE EXISTING TREE.
8. EXISTING TREES TO BE REMAIN UNTOUCHED SHALL BE IDENTIFIED BY THE LANDSCAPE ARCHITECT AND SHALL BE PLANTED IN THE SAME LOCATION AS THE EXISTING TREE.
9. EXISTING TREES TO BE REMAIN UNTOUCHED SHALL BE IDENTIFIED BY THE LANDSCAPE ARCHITECT AND SHALL BE PLANTED IN THE SAME LOCATION AS THE EXISTING TREE.
10. EXISTING TREES TO BE REMAIN UNTOUCHED SHALL BE IDENTIFIED BY THE LANDSCAPE ARCHITECT AND SHALL BE PLANTED IN THE SAME LOCATION AS THE EXISTING TREE.
11. EXISTING TREES TO BE REMAIN UNTOUCHED SHALL BE IDENTIFIED BY THE LANDSCAPE ARCHITECT AND SHALL BE PLANTED IN THE SAME LOCATION AS THE EXISTING TREE.
12. EXISTING TREES TO BE REMAIN UNTOUCHED SHALL BE IDENTIFIED BY THE LANDSCAPE ARCHITECT AND SHALL BE PLANTED IN THE SAME LOCATION AS THE EXISTING TREE.
13. EXISTING TREES TO BE REMAIN UNTOUCHED SHALL BE IDENTIFIED BY THE LANDSCAPE ARCHITECT AND SHALL BE PLANTED IN THE SAME LOCATION AS THE EXISTING TREE.
14. EXISTING TREES TO BE REMAIN UNTOUCHED SHALL BE IDENTIFIED BY THE LANDSCAPE ARCHITECT AND SHALL BE PLANTED IN THE SAME LOCATION AS THE EXISTING TREE.
15. EXISTING TREES TO BE REMAIN UNTOUCHED SHALL BE IDENTIFIED BY THE LANDSCAPE ARCHITECT AND SHALL BE PLANTED IN THE SAME LOCATION AS THE EXISTING TREE.
16. EXISTING TREES TO BE REMAIN UNTOUCHED SHALL BE IDENTIFIED BY THE LANDSCAPE ARCHITECT AND SHALL BE PLANTED IN THE SAME LOCATION AS THE EXISTING TREE.
17. EXISTING TREES TO BE REMAIN UNTOUCHED SHALL BE IDENTIFIED BY THE LANDSCAPE ARCHITECT AND SHALL BE PLANTED IN THE SAME LOCATION AS THE EXISTING TREE.
18. EXISTING TREES TO BE REMAIN UNTOUCHED SHALL BE IDENTIFIED BY THE LANDSCAPE ARCHITECT AND SHALL BE PLANTED IN THE SAME LOCATION AS THE EXISTING TREE.

PLANT LIST

COMMON NAME	SCIENTIFIC NAME	QUANT.	SIZE
CREPE MYRTLE	LAV. NICHOLSONII	3	3" DIA.
INDIAN HAWTHORN	QUERCUS MARSHALLII	100	3" DIA.
BENNETT GRASS	STENOCHLOA TENAX	3,200 S.F.	

LANDSCAPE DETAILS

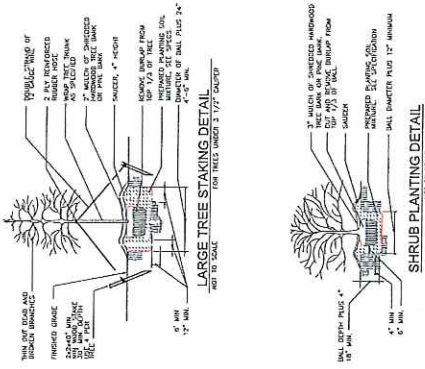

RECEIVED

DEC 02 2015

PLANNING DEPARTMENT

LANDSCAPING PLAN			
LOT 2.3 LAKERIDGE VILLAGE ADDITION			
GUION GREGG, III, INVESTMENT			
LAKERIDGE PARKWAY AND CAMP WISDOM ROAD			
GRAND PRAIRIE, TEXAS			
PSA ENGINEERING			
17015 WINDYBROOK ROAD, SUITE 100, DALLAS, TEXAS 75244			
DESIGN	DATE	SCALE	FILE NO.
PSA	12/02/15	AS SHOWN	21022-001
PSA	12/02/15	AS SHOWN	21022-001

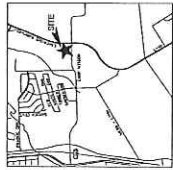

LEGEND



MAIN LINE PIPING (SCHEDULE 40 PVC)
 1/2" 3/4" 1" CLASS 315 PVC
 USE GUN TREE (SHADE)
 DRIP SPRINKLE TREE (ORNAMENTAL)
 RED AUTUMN SAGE
 BONAIDE GRASS

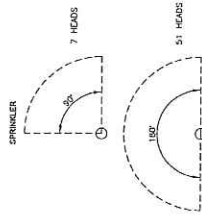

PISTON SIZE CHART

Piston Size	Flow/GPM
1/2"	0.0-4.0
3/4"	4.1-8.5
1"	8.6-12.5
1 1/4"	14.6-27.0
1 1/2"	27.1-35.0
2"	55.1-70.0
3"	70.1-100.0

10' 5' 0' 10'
 (IN FEET)
 SCALE 1" = 10'

EXISTING BLDG.
 U-HAUL

2549 PG. 501
 SERVICE CO.

LOT 2.3
 23,451 S.F. OR 0.538 AC.

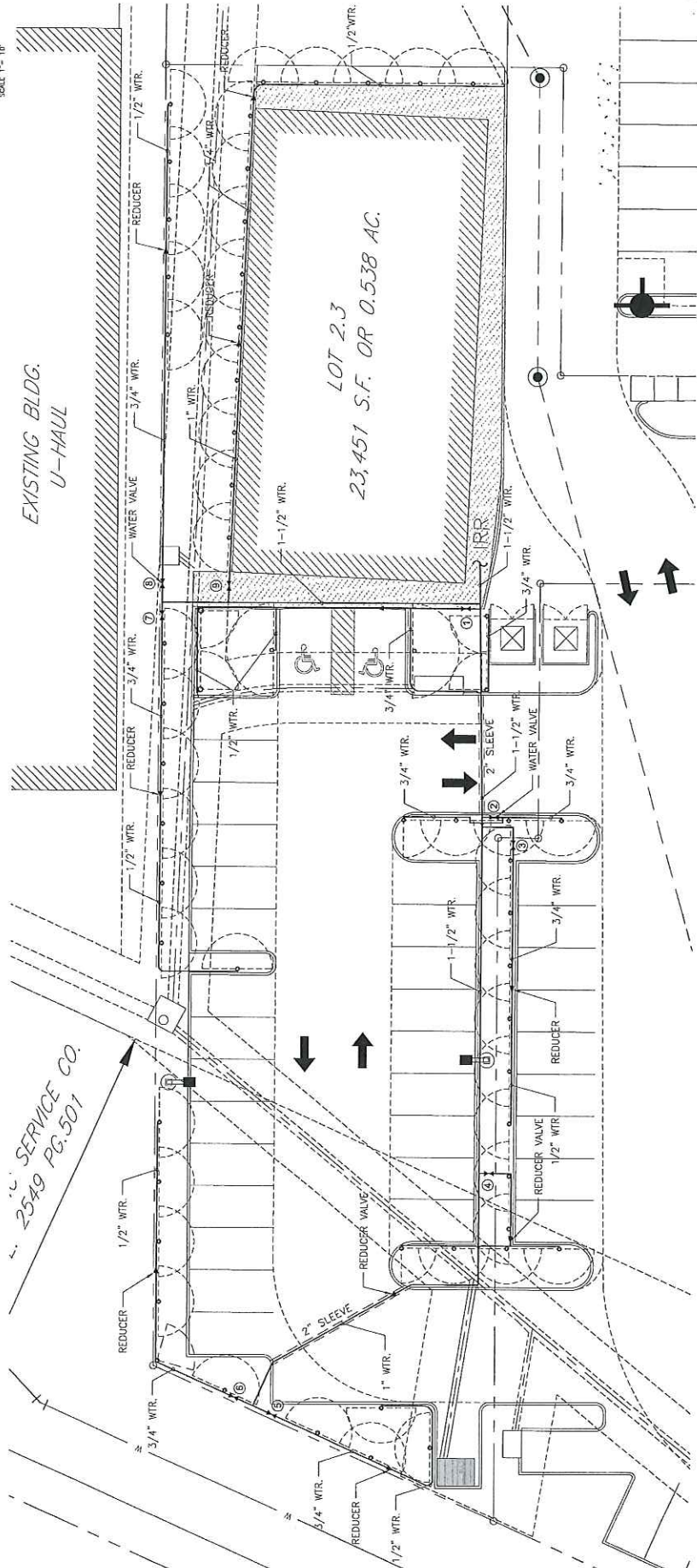

LANDSCAPE AND IRRIGATION PLAN

LOT 2.3 LAKERIDGE VILLAGE ADDITION
 GUION GREGG, III, INVESTMENT
 LAKERIDGE PARKWAY AND CAMP WISDOM ROAD
 GRAND PRAIRIE, TEXAS

PSA ENGINEERING
 1789 DAWSON ROAD, SUITE 200, DALLAS, TEXAS 75244-4801

DESIGN	DRAWN	DATE	SCALE	CHECK	FILE	NO.
PSA	PSA	12/02/15	AS SHOWN	PSA	21532.000	L-2

RECEIVED

DEC 02 2015

NOTE: 1. IRRIGATION SYSTEM SHOWN ON THIS PLAN IS FOR INFORMATION ONLY.
 2. IRRIGATION CONTRACTOR TO VERIFY DISTRIBUTION SYSTEM AFTER ON SITE
 INSPECTION.

PLANNING DEPARTMENT

