

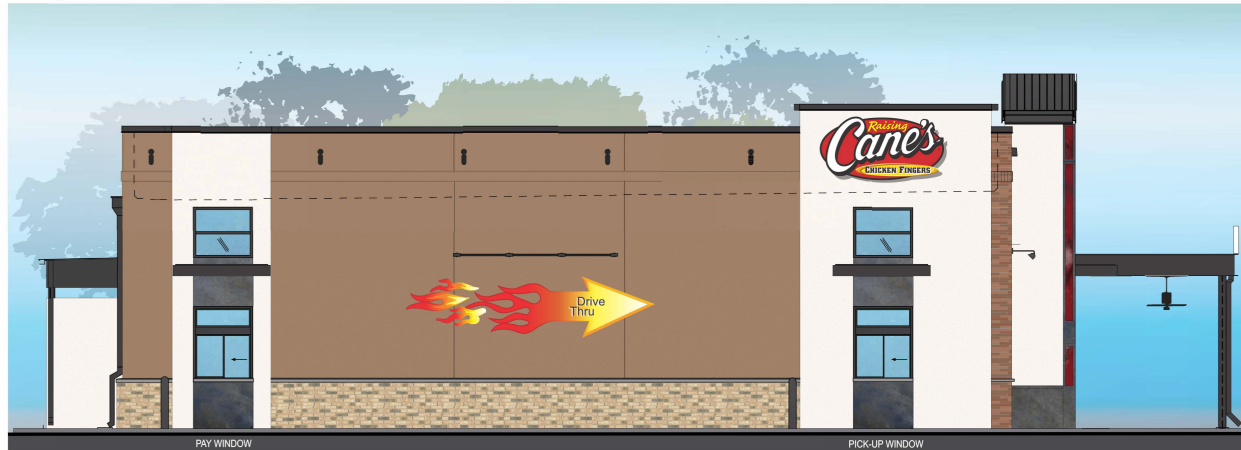

1 FRONT ELEVATION (EAST)
1/4" = 1'-0"
1A.10



2 DRIVE - THRU ELEVATION (SOUTH)
1/4" = 1'-0"
1A.10

EM-4



RECLAIMED METAL
PANEL - CAR HOOD.

EW-1



BELDEN, ROMAN BRICK
MEDIUM RANGE, SMOOTH
IRON SPOT, HORIZONTAL
MORTAR TO MATCH
LATICRETE "HEMP"
WEATHERED STRIKE JOINTS,
VERTICAL MORTAR TO MATCH
TERRA COTTA, JOINTS FLUSH
WITH FACE.

EW-2



STUCCO FINISH -
TO MATCH
DRYVIT "TAMALE" 382.

EM-3



GC'S STEEL FABRICATOR:
RAW HOT ROLLED STEEL
W/ EXPOSED WELDS
CLEAR COAT FLAT FINISH

EW-4



BORAL "ALAMO"
MODULAR BRICK ON-FULL
HEIGHT WALLS, SACK RUB
FINISH.

EW-6



STUCCO FINISH -
TO MATCH
DRYVIT "OYSTER SHELL 456

EWS-2



KAWNEER - ALUMINUM
STOREFRONT SYSTEM
FINISH: #40 BLACK
ANODIZED AL-M10C21A44 /
AAM5C22A44
ARCHITECTURAL CLASS

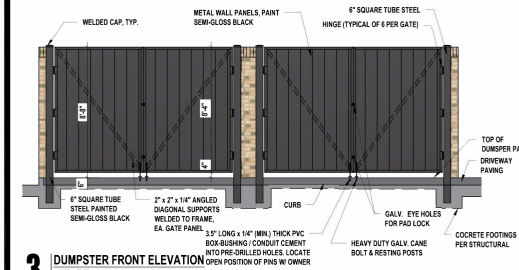

3 DUMPSTER FRONT ELEVATION
1/4" = 1'-0"

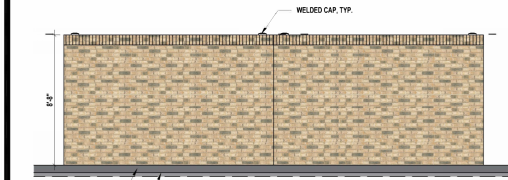

4 DUMPSTER REAR ELEVATION
1/4" = 1'-0"

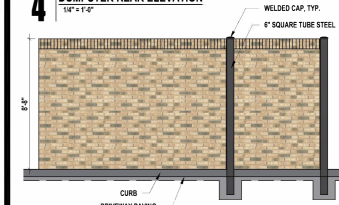

5 DUMPSTER LEFT ELEVATION
1/4" = 1'-0"

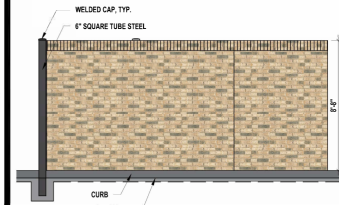

6 DUMPSTER RIGHT ELEVATION
1/4" = 1'-0"



Restaurant Support Office
6800 Bishop Road, Plano, TX 75024
Tel: 972 769-3557 Fax: 972 769-3101

Raising Cane's Restaurant
SH161 & MAYFIELD,
GRAND PRAIRIE, TX
PROTOTYPE 1
RESTAURANT #493

Architect Information:
PM DESIGN
Architectural
Solutions Group
1101 Central Expressway South
Suite 100
Allen, TX 75013

EXP. 03/31/2020
06/10/2019

Review Issue

#	Date	Description

Sheet Title:
EXTERIOR ELEVATIONS

Date: 06/26/2019
Project Number: RAC19001.0
Drawn By: -

Sheet Number:

CASE# SU190602 / S190602

A4.10



1 REAR ELEVATION (WEST)
1/8" = 1'-0"
1/4" = 1'-0"



2 SIDE ENTRY ELEVATION (NORTH)
1/8" = 1'-0"
1/4" = 1'-0"

EM-4	EW-1	EW-2	EM-3	EW-4	EW-6	EWS-2
RECLAIMED METAL PANEL: CAR HOOD.	BELDEN, ROMAN BRICK MEDIUM RANGE, SMOOTH IRON SPOT, HORIZONTAL MORTAR TO MATCH LATOCRETE "TUMBLE" WEATHERED STRIKE JOINTS, VERTICAL MORTAR TO MATCH TERRACOTTA, JOINTS FLUSH WITH FACE.	STUCCO FINISH - TO MATCH "TAMALE" 382.	GC'S STEEL FABRICATOR: RAW HOT ROLLED STEEL W/EXPOSED WELDS CLEAR COAT FLAT FINISH	BORAL: "ALAMO" MODULAR BRICK ON-FULL HEIGHT WALLS, SACK RUB FINISH.	STUCCO FINISH - TO MATCH DRYVIT "OYSTER SHELL 456	KAWNEER - ALUMINUM STOREFRONT SYSTEM FINISH: #40 BLACK ANODIZED AA-M10C21A44 / AAM5C22A44 ARCHITECTURAL CLASS



Restaurant Support Office
6800 Bishop Road, Pw, TX 75024
Tel: 972-789-3557 Fax: 972-789-3101

Store:
Raising Cane's Restaurant
SH161 & MAYFIELD.
GRAND PRAIRIE, TX
PROTOTYPE 1
RESTAURANT #493

Architect Information:
PM
DESIGN
Architectural
Solutions Group
1101 Central Expressway South
Suite 100
Allen, TX 75013

EXP: 03/31/2020



Review Issue

Revisions:

#	Date	Description

Sheet Title:

**EXTERIOR
ELEVATIONS**

Date: 06/26/2019

Project Number: RAC19001.0

Drawn By: -

Sheet Number:

CASE# SU190602 / S190602

A4.20