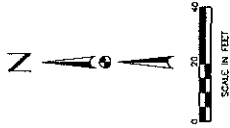
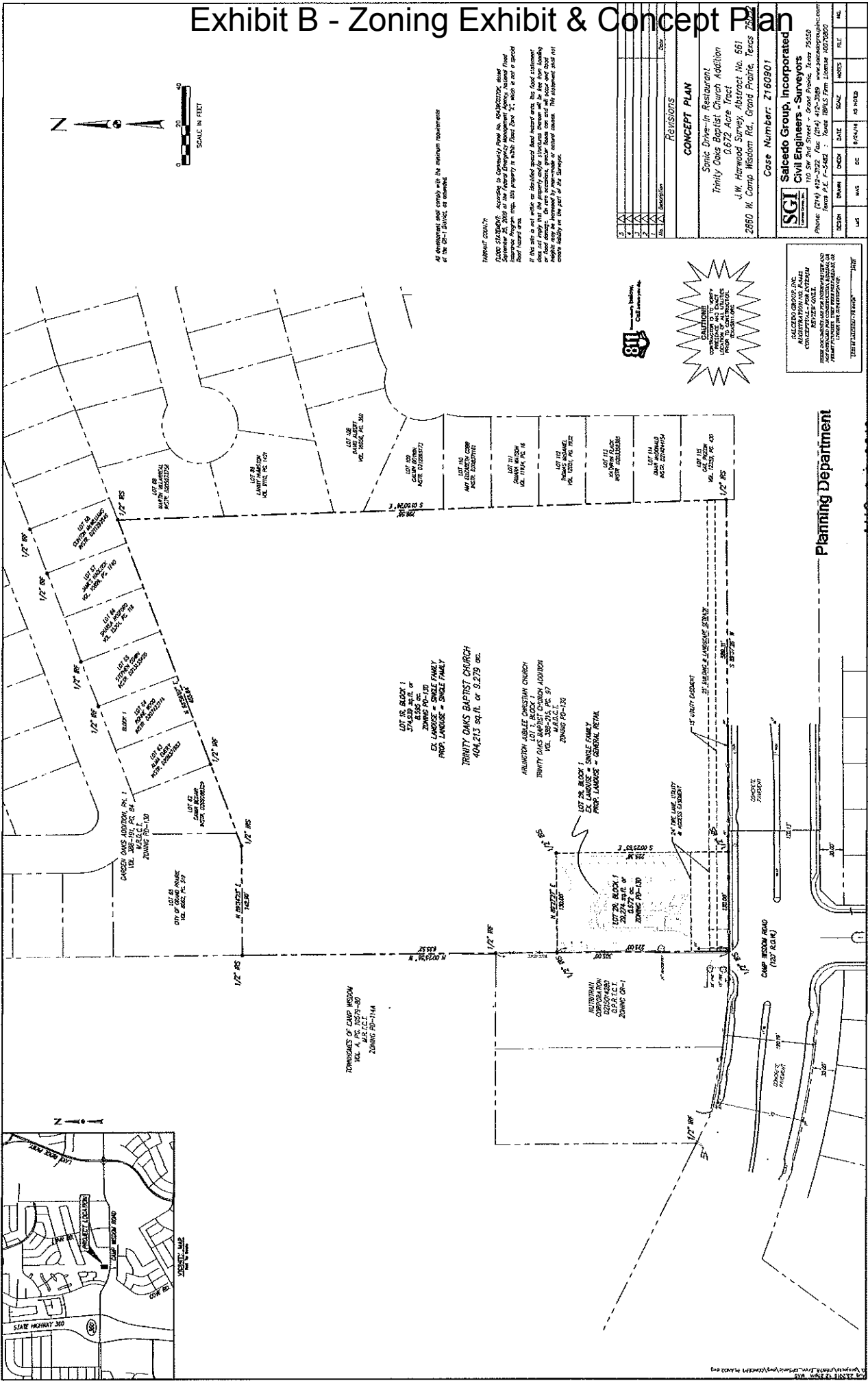
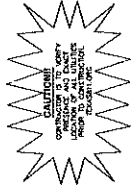

Exhibit B - Zoning Exhibit & Concept Plan



All development shall comply with the minimum requirements of the City of Dallas, as amended.

TARRANT COUNTY
 PLANNING DEPARTMENT
 500 WEST 10TH STREET, SUITE 1000
 DALLAS, TEXAS 75201
 PHONE: (214) 670-2300 FAX: (214) 670-2309
 WWW.CITYOFDALLAS.COM



ALLEGEDLY GROUP HAS
 ADOPTED THE FOLLOWING
 CONSTRUCTION PLAN
 FOR THE PROJECT
 AT THE LOCATION
 INDICATED ON THE
 MAP. THE CITY OF DALLAS
 WILL NOT BE RESPONSIBLE FOR
 THE CONSTRUCTION OF
 THE PROJECT OR FOR
 THE PROTECTION OF
 THE UTILITIES.

CONCEPT PLAN

Sonic Drive-In Restaurant
 Trinity Oaks Baptist Church Addition
 404,215 sq. ft. of 9,279 sq. ft.
 1 W. Harwood St., Address No. 661
 2850 W. Camp Mission Rd., Grand Prairie, Texas 75042

Case Number: Z160901

SGI Saucedo Group, Incorporated
 Civil Engineers - Surveyors
 110 SW 2nd Street - Grand Prairie, Texas 75042
 Phone: (214) 447-2300 Fax: (214) 447-2309 www.sgiengineers.com
 Email: info@sgiengineers.com

| NO. | DATE | BY | REVISIONS |
|-----|------|----|-----------|
| 1 | | | |
| 2 | | | |
| 3 | | | |
| 4 | | | |
| 5 | | | |

Planning Department

AUG 23 2016

Received