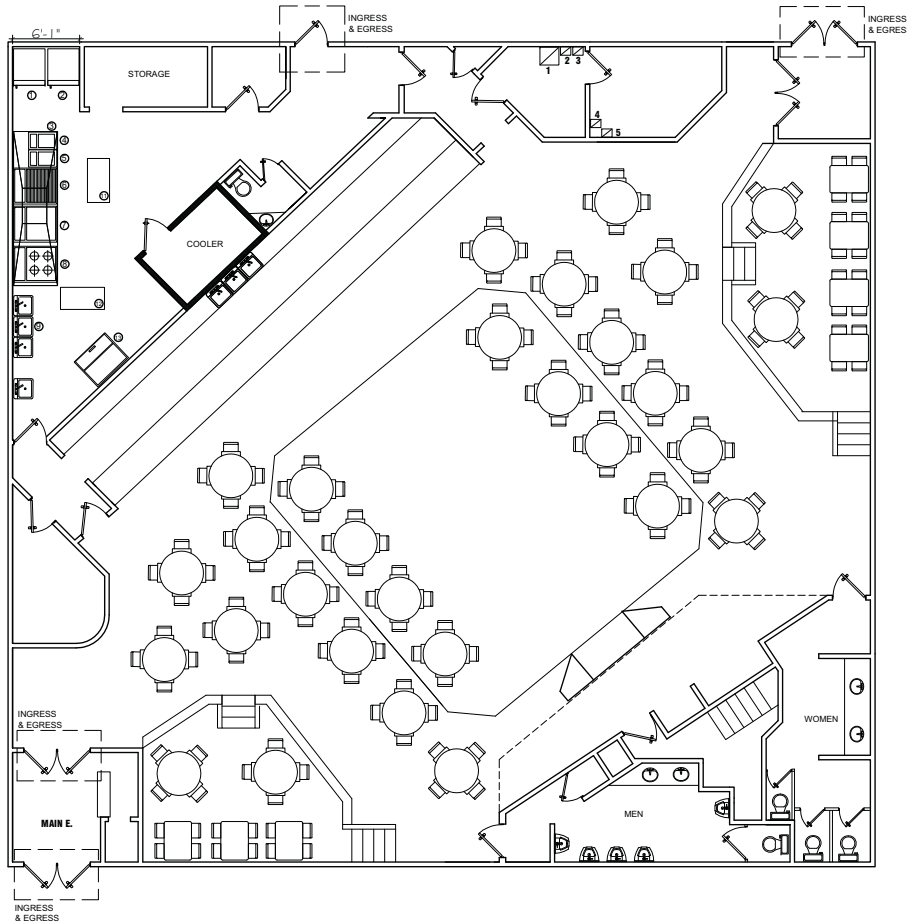

Exhibit D - Floor Plan



LIST OF EQUIPMENT TO REMAIN & NOT TO BE USED

1 REFRIGERATOR	EXISTING	NOT TO BE USED
2 REFRIGERATOR	EXISTING	NOT TO BE USED
3 12" TYPE I VENTHOOD	EXISTING	NOT TO BE USED
4 3 COMPARTMENT SINK	EXISTING	NOT TO BE USED
5 HAND SINK	EXISTING	NOT TO BE USED
6 PREPARATION TABLE	EXISTING	NOT TO BE USED
7 PREPARATION TABLE	EXISTING	NOT TO BE USED
8 ICE MACHINE	EXISTING	NOT TO BE USED
9 3 COMPARTMENT SINK	EXISTING	NOT TO BE USED

LIST OF EQUIPMENT UNDER THE VENT HOOD TO BE DISMANTLED/RELOCATED (4),(5),(6),(7),(8)

(1) 4 BURNERS STOVE	EXISTING	TO BE DISMANTLED/RELOCATED
(2) FRYERS	EXISTING	TO BE DISMANTLED/RELOCATED
(2) GRILLS	EXISTING	TO BE DISMANTLED/RELOCATED

GENERAL NOTES:

ALL ITEMS, FIXTURES AND EQUIPMENTS TO REMAIN INSTALLED
 O THE BUILDING TO BE SERVICED, REVISED D REPAIRED
 BY REGISTERED GENERAL CONTRACTORS, TO VERIFY EXISTING
 INSTALLATION. ALL WORK TO BE PERFORMED IN FULL ACCORDANCE
 WITH APPLICABLE LOCAL, STATE AND NATIONAL CODES RELATED TO
 TO INSTALLATION D HOOK UP
 CO. TRACTOR TO OBSERVE D FOLLOW ALL GENERAL NOTES
 TT CHIEF FOR E CH TR DE I CLUSED ON THESE DR WINGS

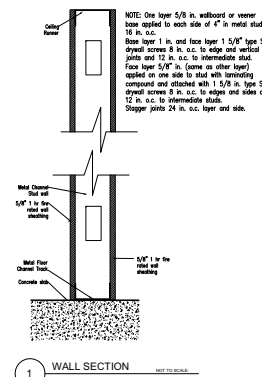

1 WALL SECTION
TYPICAL INTERIOR STUD WALL

ADA DETAILS

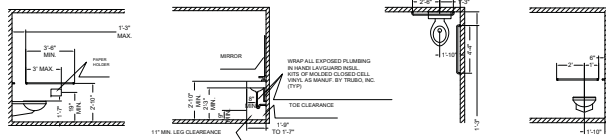

ADA REQUIREMENTS NOTES

RESTROOM CONDITIONS:
 TOILET PAPER DISPENSERS MUST PERMIT PAPER FLOW AND MOUNTED 1'-9" CENTER TO FIN. FLOOR.
 HOT WATER AND DRAIN PIPES UNDER LAVATORIES SHALL BE INSULATED OR OTHERWISE CONFIGURED TO
 PRETECT AGAINST CONTACT.
 THERE SHALL BE NO SHARP OR ABRASIVE SURFACES UNDER LAVATORIES.
 IF SELF-CLOSING VALVES ARE USED ON FAUCETS SHALL REMAIN OPEN FOR A MINIMUM OF 12 SECONDS.
 ALL STRESSES ON GRAB BARS AND COMPONENTS SHALL BE BASED ON 250 LB.
 PAPER TOWEL DISPENSER TO BE LOCATED AT A HEIGHT OF 44" ABOVE FINISHED FLOOR MAXIMUM.
 PROVIDE SIGNAGE ON WALL ADJACENT TO LATCH SIDE OF DOOR AT 60" ABOVE FIN. FLOOR. USE
 NON-GLARE FINISH GRADE.
 TWO BRAILLE AND RAISED LETTERS (6x7)
 ALL DOORS MIN. WIDTH 2'-5" CLEAR AT 90 DEGREES OPEN.

urban infrastructure | planning | aviation
 4020 N. Meador Blvd., Suite 122-217
 Irving, Texas 75038
 214.862.3670
 zsa@urbaninfrastructure.com

PROJECT:
 LISA'S EVENT CENTER
 2555 SOUTHWEST CARRIAGE PARK
 GRAND PRAIRIE, TEXAS

THESE PLANS ARE INTENDED TO PROVIDE BASIC CONSTRUCTION INFORMATION NECESSARY TO SUBMITTAL TO THE LOCAL PERMITS OFFICE. THE CONTRACTOR SHALL BE RESPONSIBLE FOR OBTAINING ALL NECESSARY PERMITS AND FOR VERIFYING THE ACCURACY OF ALL INFORMATION PROVIDED HEREON. THE CONTRACTOR SHALL BE RESPONSIBLE FOR OBTAINING ALL NECESSARY PERMITS AND FOR VERIFYING THE ACCURACY OF ALL INFORMATION PROVIDED HEREON. THE CONTRACTOR SHALL BE RESPONSIBLE FOR OBTAINING ALL NECESSARY PERMITS AND FOR VERIFYING THE ACCURACY OF ALL INFORMATION PROVIDED HEREON.

REVISIONS:
 REVISION 1:
 REVISION 2:
 REVISION 3:

ISSUED FOR PERMIT:
 ISSUED FOR CONSTRUCTION:

017 - 019

February 13, 2019

3/16" - 1'-0"

FLOOR PLAN
 PROPOSED

CASE:SU190203

ARQ-04