

I.L. TEXAS GRAND PRAIRIE
CONCEPT PLAN
2851 RAGLAND ROAD & 6460 SH 360
GRAND PRAIRIE, TEXAS

PROJECT TITLE:
I.L. TEXAS GRAND PRAIRIE
CONCEPT PLAN

mma
mycoskie moirnis associates
civil engineering surveying landscape architecture planning
type registration number: 1 - 2759
200 east abram
orlington, texas 76010
817-469-1671
fax: 817-274-8757
www.mmatexas.com

PROJECT NUMBER: 2748-00-02
PROJECT MANAGER: J. SUMPTER
DRAWN BY: J. SUMPTER
CHECKED BY: J. SUMPTER
ISSUE DATE: 10/22/2015

REV. DATE DESCRIP. BY

SHEET CONTENT:
CONCEPT PLAN
CASE# CP151102

2851 RAGLAND RD.
& 6460 SH 360

SHEET NO:
1

COPYRIGHT © 2015 MMA, INC.

CONCEPT PLAN SITE DATA TABLE

GENERAL INFORMATION

TOTAL SIZE AREA (ACRES) 28.51 ACRES
TOTAL IMPERVIOUS AREA (%) 46.3 %

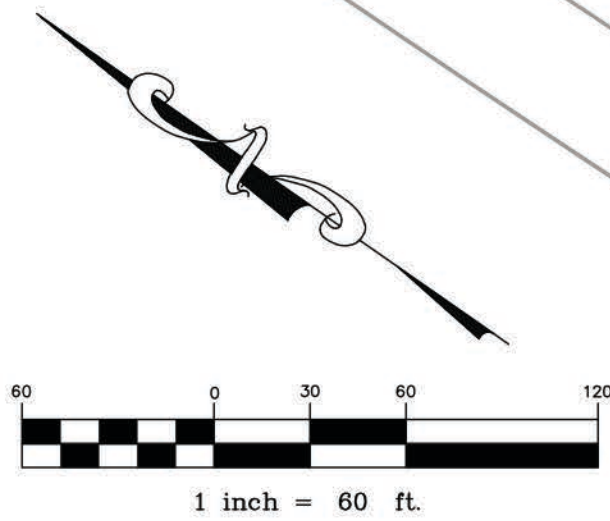
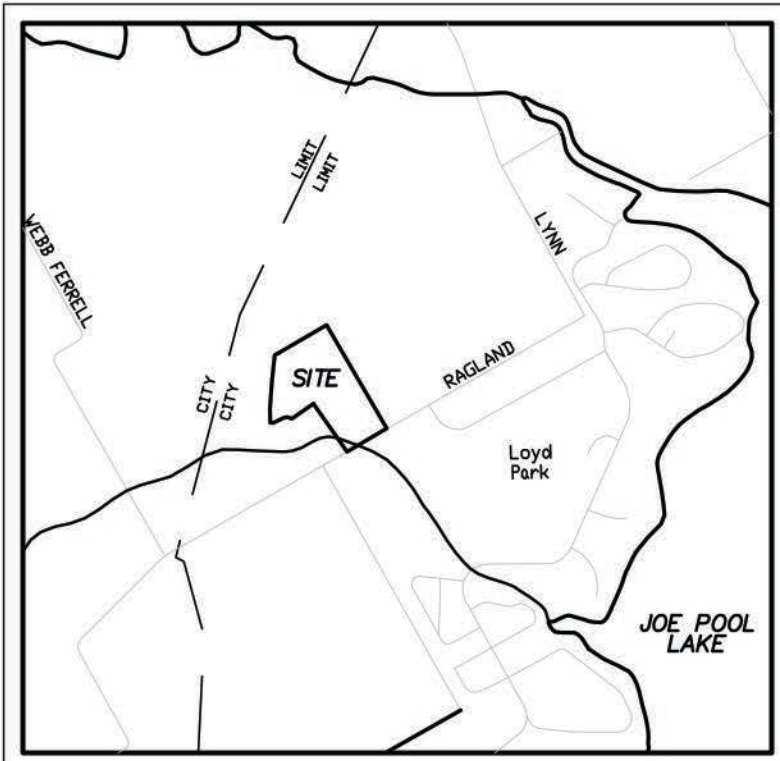
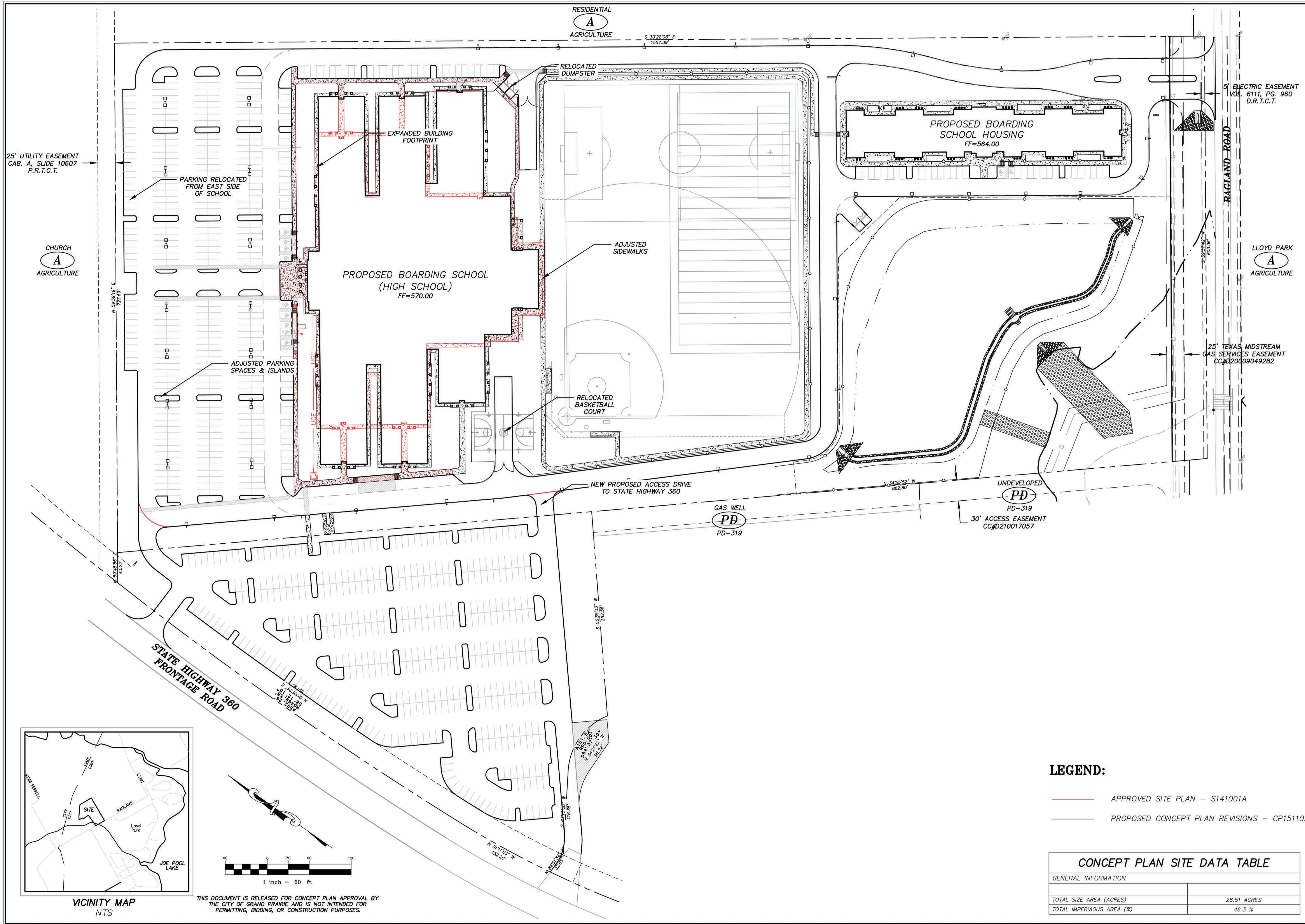

THIS DOCUMENT IS RELEASED FOR CONCEPT PLAN APPROVAL BY THE CITY OF GRAND PRAIRIE, AND IS NOT INTENDED FOR PERMITTING, BIDDING, OR CONSTRUCTION PURPOSES.

- LEGEND:**
- APPROVED SITE PLAN - S141001A
 - PROPOSED CONCEPT PLAN REVISIONS - CP151102

CONCEPT PLAN SITE DATA TABLE	
GENERAL INFORMATION	
TOTAL SIZE AREA (ACRES)	28.51 ACRES
TOTAL IMPERVIOUS AREA (%)	46.3 %

I.L. TEXAS GRAND PRAIRIE
CONCEPT PLAN
2851 RAGLAND ROAD & 6460 SH 360
GRAND PRAIRIE, TEXAS

PROJECT TITLE:
I.L. TEXAS GRAND PRAIRIE
CONCEPT PLAN

m|ma
mycoskie + mcinnis + associates
civil engineering surveying landscape architecture planning
texas registration number: 1-2759
200 east abram
arlington, texas 76010
817-469-1671
fax: 817-274-8757
www.mmatexas.com

PROJECT NUMBER: 2748-00-02
PROJECT MANAGER: J. SUMPTER
DRAWN BY: J. SUMPTER
CHECKED BY: J. SUMPTER
ISSUE DATE: 10/22/2015

REV. DATE DESCRIP. BY

SHEET CONTENT:
CONCEPT PLAN
CASE# CP151102
(SITE REVISIONS)
2851 RAGLAND RD.
& 6460 SH 360

SHEET NO:
2
COPYRIGHT © 2015 MMA, INC.