

Direction	Total Area	Total Area Openings	Resultant Area	Tiltwall Area	Stone Veneer	Principal Masonry	Meets
North	51,537.00	7,009	44,528	41,915	2,613	100.00%	YES
South	51,496.00	7,075	44,421	41,808	2,613	100.00%	YES
East	30,854.00	2,606	28,248	27,006	1,242	100.00%	YES
West	30,854.00	2,606	28,248	27,006	1,242	100.00%	YES

BUILDING ARTICULATION TABLE								
ARTICULATION ZONE	Building Height (Pt)	Required LF (Bldg Ht x 3)	Provided LF	25% One Side Required	25% One Side Provided	Stone 25% Articulation Zone Required	Stone 25% Articulation Zone Provided	Meets
Northwest Corner	42.75	128.25	143.20	35.80	48.75	1,530.45	3,855.00	YES
Northeast Corner	42.75	128.25	143.20	35.80	48.75	1,530.45	3,855.00	YES

9980 Audelia Road
Suite 123-66
Dallas, Texas 75238
214.261.9060

www.sdnuu@sbc.com

04 EXTERIOR BUILDING ELEVATION - EAST

Scale 1" = 40'-0"

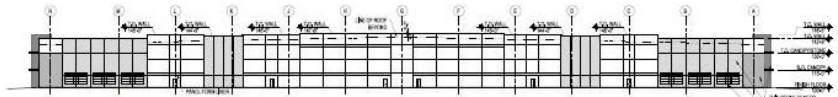

03 EXTERIOR BUILDING ELEVATION - WEST

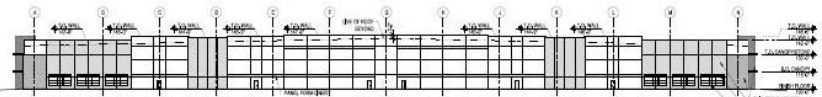
Scale: $1'' = 40'$ 

02 EXTERIOR BUILDING ELEVATION - NORTH

Scale: 1" = 40.0'

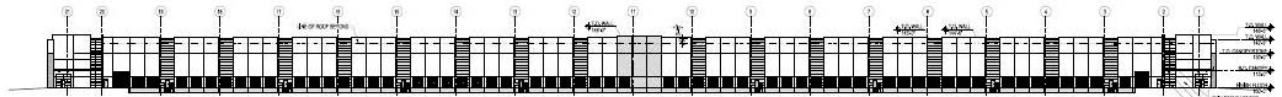

01 EXTERIOR BUILDING ELEVATION - SOUTH

Scale: 1" = 40'-0"

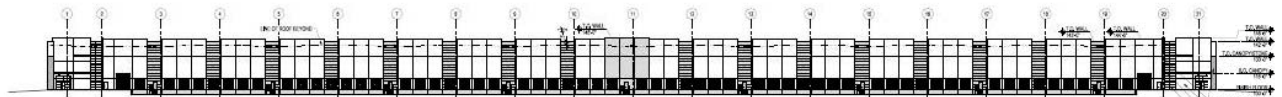

OAKDALE SITE PLAN
GRAND PRAIRIE, TEXAS
DALLAS COUNTY
83.4 ACRES
BUILDING: 625,380 SF
CASE NO: 0-1808050-180823

OAKDALE

GRAND PRAIRIE, TX

2408

1	06/26/18	DRC Submittal
2	07/09/18	DRC Comments

2 07-23-18 DRG Comments
3

4 _____

5 _____

6 _____

7 _____

② _____

③ _____



林强



THE SMALL APPROPRIATIONS FOR THE ENVIRONMENT HAVE
ALLOTTED TO THE STATE OF CALIFORNIA, ABOUT \$100 MILLION TO
JULY 31, 1990. ENVIRONMENTAL CONSERVATION
AND DEVELOPMENT OF NATURAL RESOURCES FOR THE STATE OF CALIFORNIA
AND THE STATE OF CALIFORNIA, THE ENVIRONMENTAL CONSERVATION

SHEET CONTENTS:

EXTERIOR BUILDING
ELEVATIONS

ELEVATIONS

DATE: July 23, 2018

A7 10

© 2005 Blackwell Publishing Ltd, *Journal of Internal Medicine* 258: 103–110
