NOTES:

1- Brick Analysis on Elevations of the Proposed Building

1.a: SOUTH SIDE

Total Area: 972.88 sq. ft.

Doors and Windows Area & Percentage: 477 sq. ft., 49%

Brick Area & Percentage: 495.88 sq. ft., 51%

1.b: WEST SIDE

Total Area: 652.06 sq. ft.

Doors Area & Percentage: 21 sq. ft., 3.22%

Brick Area & Percentage: 631.06 sq. ft., 96.78%

1.c: NORTH SIDE

Total Area: 972.88 sq. ft.

Doors Area & Percentage: 432 sq. ft., 44.4%

Brick Area & Percentage: 540.88 sq. ft., 55.6%

1.d: EAST SIDE

Total Area: 652.06 sq. ft.

Doors Area & Percentage: 21 sq. ft., 3.22%

Brick Area & Percentage: 631.06 sq. ft., 96.78%

2- Building height to the top plate is 16 ft.

3- Existing Building height is 14.24 ft.

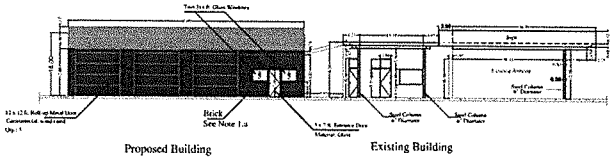

SOUTH SIDE

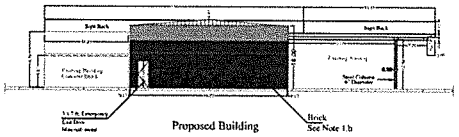

WEST SIDE

RECEIVED

OCT 29 2014

PLANNING DEPARTMENT

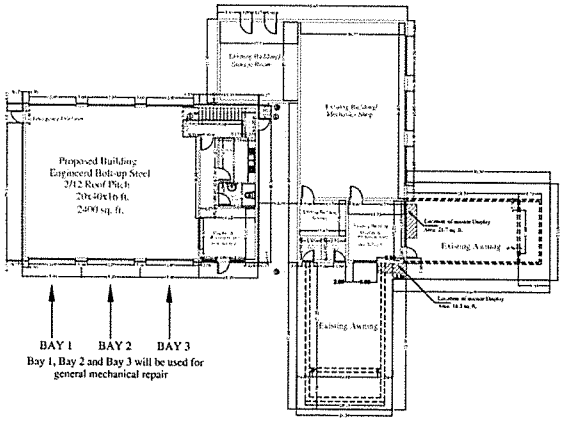

FLOOR PLAN

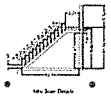

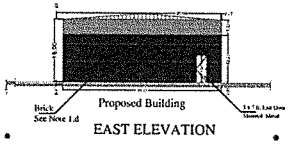

EAST ELEVATION

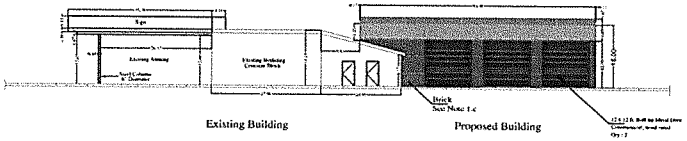

NORTH SIDE

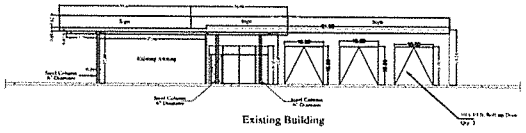

EAST SIDE

SCALE: 1" = 15'

All Dimensions are in ft. unit

CONTRACTOR
Texas Horse Stalls
521 Bakers Branch Rd.
Waxahachie, TX 75167
Tel: 214 288-9939

DRAFTSMAN
Eng. Amer S. Bani-Mustafa
3519 Willowood Circle
No. 2009
Arlington, TX 76015
Tel: 469 939-5099
E-mail: amersym@yahoo.com

BUILDING ADDITION
Belal Investment Inc.
301 N. Belt Line
Grand Prairie, TX 75050
Tel: 817 412-9270

DATE	REV.	DESCRIPTION
9/15/2014	01	Issued for Approval
10/22/2014	02	For Pre. DRC Review
10/25/2014	03	Following DRC Meeting

PROJECT NO: 318141

DATE: 9/15/2014

DRAWN BY: Eng. Amer Bani-Mustafa

APPROVED BY: Amer Bani-Mustafa

DRAWING TITLE
BUILDING ELEVATIONS

SHEET NO. A2

CASE NO. SU141103

Exhibit "C"