

Received







# Greathart Farm

31 South Boulevard Avenue  
Suite 200  
Arlington, Texas 76010  
Tel: 817.776.1233

THE ARCHITECTURE FIRM  
10000 North Loop West  
Suite 1000  
Dallas, Texas 75243  
Tel: 214.750.1234  
Fax: 214.750.1235  
www.thearchitecturefirm.com

DATE: 08/11/2016  
BY: J. H. HARRIS  
PROJECT: 160220001

PROFESSIONAL SEAL

MURPHY EXPRESS  
MURPHY OIL  
CONVENIENCE  
STORE

320 HWY 151 & ACCORDAS  
GRAND PRAIRIE, TX 75050

PREPARED BY  
J. H. HARRIS  
DATE: 08/11/2016

LOCAL DESCRIPTION  
25,000 SQ. FT. CONVENIENCE STORE  
WITH 10,000 SQ. FT. RESTAURANT  
AND 10,000 SQ. FT. OFFICE SPACE

EXTERIOR ELEVATIONS  
E2

PROJECT NO.  
160220001

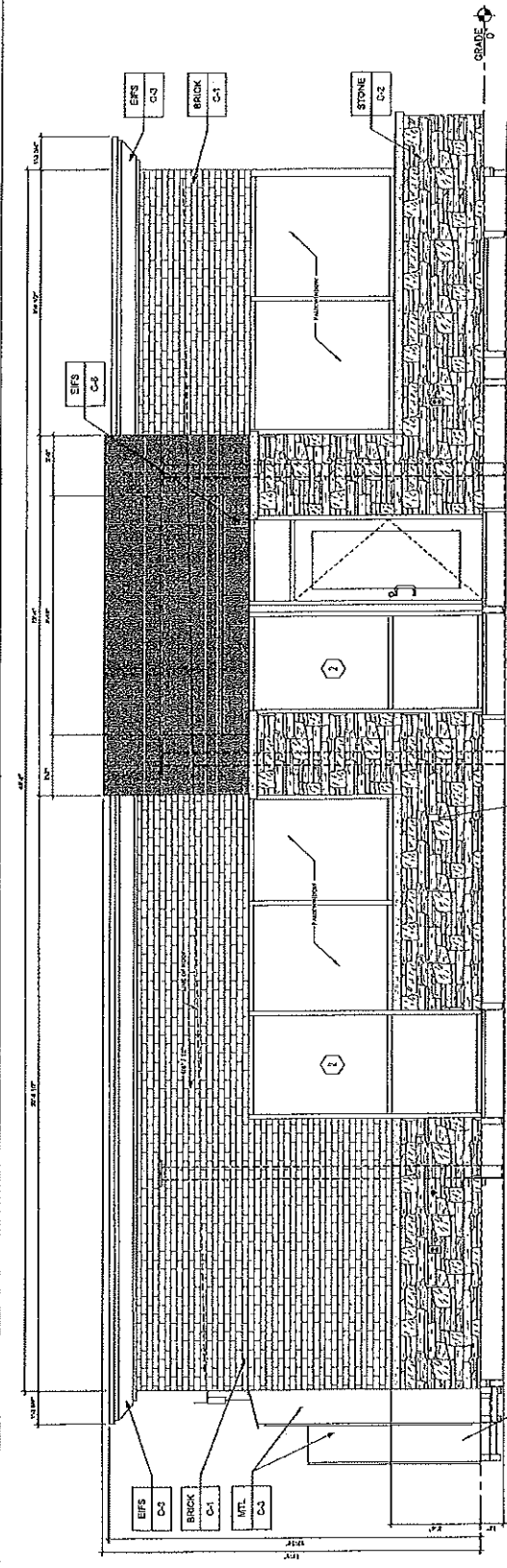

1 NORTH ELEVATION  
12'-0" x 10'-0"

NO.	DESCRIPTION	QUANTITY	UNIT	PRICE	TOTAL
1	BRICK	10,000	SQ. YD.	1.50	15,000.00
2	STONE	5,000	SQ. YD.	2.00	10,000.00
3	EPS	10,000	SQ. YD.	0.50	5,000.00
4	PAINT	10,000	SQ. YD.	0.10	1,000.00
5	GLASS	10,000	SQ. YD.	0.20	2,000.00
6	IRON	10,000	SQ. YD.	0.10	1,000.00
7	CEILING	10,000	SQ. YD.	0.10	1,000.00
8	FLOOR	10,000	SQ. YD.	0.10	1,000.00
9	ROOF	10,000	SQ. YD.	0.10	1,000.00
10	FOUNDATION	10,000	SQ. YD.	0.10	1,000.00

KEY NOTES:  
1. BRICK: 2" RIBBON  
2. STONE: 12" RIBBON  
3. EPS: 2" RIBBON  
4. PAINT: 2" RIBBON  
5. GLASS: 2" RIBBON  
6. IRON: 2" RIBBON  
7. CEILING: 2" RIBBON  
8. FLOOR: 2" RIBBON  
9. ROOF: 2" RIBBON  
10. FOUNDATION: 2" RIBBON

EXTERIOR FINISHES:  
BRICK: EPS  
STONE: EPS  
EPS: EPS  
PAINT: EPS  
GLASS: EPS  
IRON: EPS  
CEILING: EPS  
FLOOR: EPS  
ROOF: EPS  
FOUNDATION: EPS

EXTERIOR PAINT COLORS:  
BRICK: EPS  
STONE: EPS  
EPS: EPS  
PAINT: EPS  
GLASS: EPS  
IRON: EPS  
CEILING: EPS  
FLOOR: EPS  
ROOF: EPS  
FOUNDATION: EPS

CITY CASE REVIEWER NAME	LOCAL DESCRIPTION
J. H. HARRIS	25,000 SQ. FT. CONVENIENCE STORE WITH 10,000 SQ. FT. RESTAURANT AND 10,000 SQ. FT. OFFICE SPACE
CITY OF GRAND PRAIRIE	25,000 SQ. FT. CONVENIENCE STORE WITH 10,000 SQ. FT. RESTAURANT AND 10,000 SQ. FT. OFFICE SPACE
PREPARED BY	J. H. HARRIS
DATE	08/11/2016
PROJECT NO.	160220001

Planning Department

OCT 31 2016

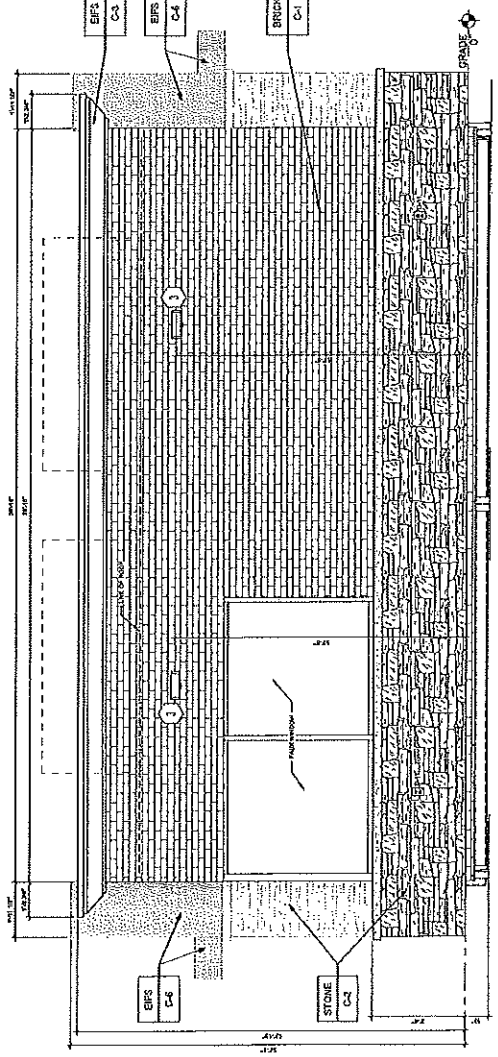

2 WEST ELEVATION  
12'-0" x 10'-0"

Received



CITY CASE #	11010102165402
<b>SPECIFIC USE PERMIT PLAN</b>	
<b>LEGAL DESCRIPTION:</b>	
2E SHIM AND ADVANCED LIFE ACQUISITION LOT 7, BLOCK A	
<b>CITY OF GRAND PRairie</b>	
<b>OWNER:</b>	
MURPHY OILFIELD, INC. 10000 W. 11TH AVE. DENVER, CO 80202	
<b>APPLICANT:</b>	
CONCRETE ASSOCIATES 1423 W. 11TH AVE., SUITE 200 DENVER, CO 80202	
<b>PROPOSER OR ASSOCIATE:</b>	
CONCRETE ASSOCIATES 230 SOUTH W. 11TH AVE. DENVER, CO 80202	
<b>COUNTY:</b>	ADAMS
<b>CITY:</b>	GRAND PRAIRIE
<b>STATE:</b>	CO

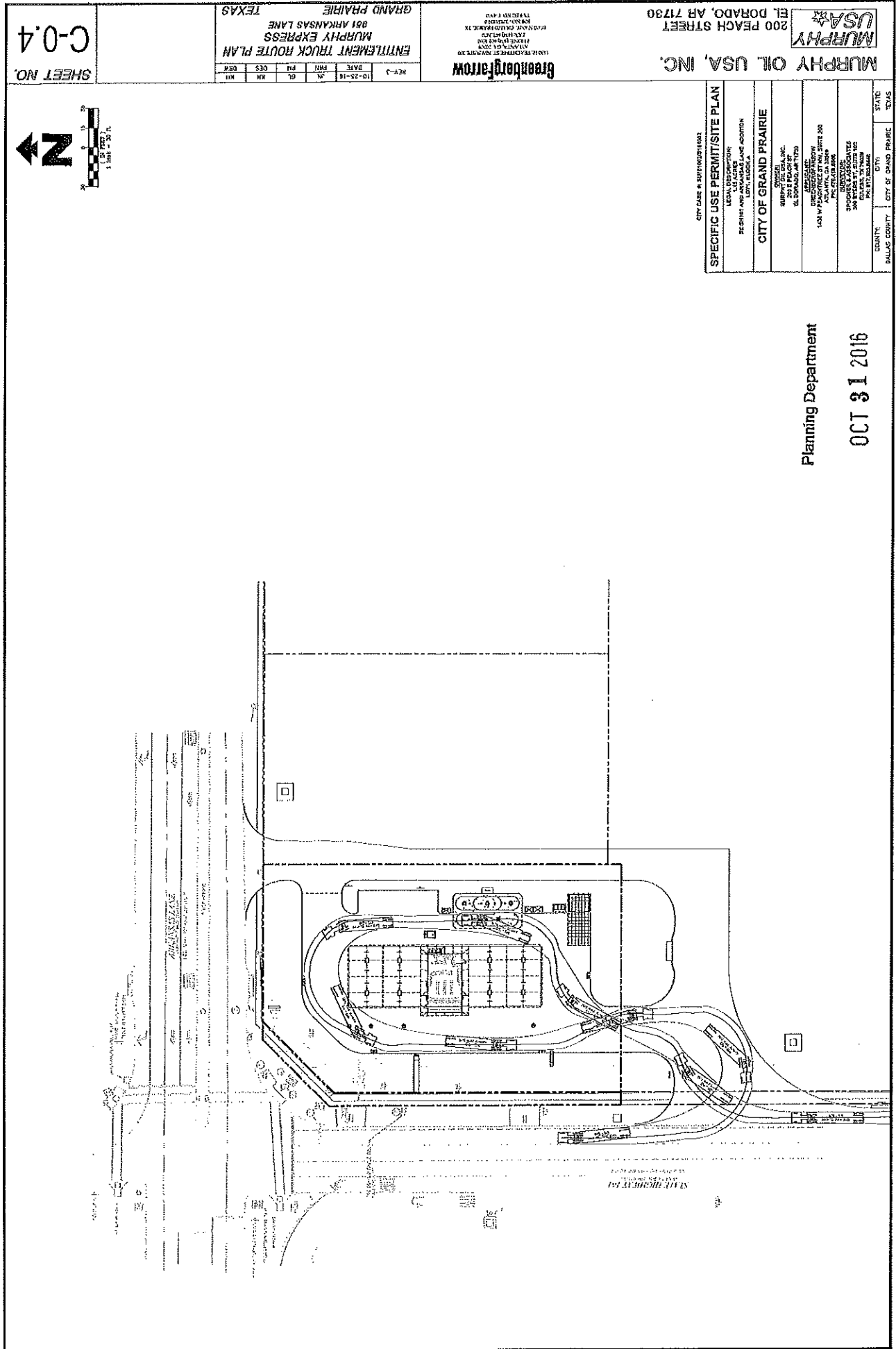

SHEET NO. C-0.4

ENTITLEMENT TRUCK ROUTE PLAN  
MURPHY EXPRESS  
881 ARKANSAS LANE  
GRAND PRAIRIE  
TEXAS

GreenbergFarrow  
1000 12 TEACHCREEK BOULEVARD  
SUITE 200  
FARMERSVILLE, TEXAS 77936  
TEL: 817-291-1100  
WWW.GREENBERGFARROW.COM

MURPHY OIL USA, INC.  
200 PEACH STREET  
EL DORADO, AR 71730

CITY CASE #	20160211002
SPECIFIC USE PERMIT/SITE PLAN	
LEGAL DESCRIPTION	
PERMIT AND AMENDMENT LANE ADDITION	
CITY OF GRAND PRAIRIE	
MURPHY OIL USA, INC.	
200 PEACH STREET	
EL DORADO, AR 71730	
1000 12 TEACHCREEK BOULEVARD	
SUITE 200	
FARMERSVILLE, TEXAS 77936	
200 PEACH STREET	
EL DORADO, AR 71730	
COUNTY	DALLAS COUNTY
CITY	CITY OF GRAND PRAIRIE
STATE	TEXAS

Planning Department  
OCT 31 2016

Received



**Greeneburg, Arkansas**  
 713 South Main Street, Suite 200  
 Arlington, Arkansas 72401  
 Phone: (501) 776-1200  
 Fax: (501) 776-1201  
 Website: www.greeneburg-ar.com  
 The City of Greeneburg, Arkansas, is a city in Madison County, Arkansas. It is located on the Arkansas River, about 10 miles north of the border with Missouri. The city has a population of approximately 1,000 people. It is a small, rural community with a strong sense of community. The city is known for its beautiful scenery and its friendly people. It is a great place to live, work, and visit.

**DATE:** 10/31/2016  
**BY:** [Signature]  
**FOR:** [Signature]

**PROFESSIONAL SEAL**

**MURPHY EXPRESS**  
**MURPHY OIL**  
**CONVENIENCE**  
**STORE**  
 PER HWY 161 & ARKANSAS  
 GRAND PRIDGEE, TX, 79005

**PREPARED BY:**  
**DATE:**

**CITY OF GRAND PRAIRIE**  
**PLANNING DEPARTMENT**

**LEGAL DESCRIPTION:**  
**SECTION 15, T15N, R10E, S12E, 23P**

**CITY OF GRAND PRAIRIE**  
**PLANNING DEPARTMENT**

**PROJECT NUMBER:**  
**20151021.0**

**PROJECT TITLE:**  
**TRASH ENCLOSURE**

**PROJECT NUMBER:**  
**E5**

**PROJECT TITLE:**  
**TRASH ENCLOSURE**

**PROJECT NUMBER:**  
**E5**

**PROJECT TITLE:**  
**TRASH ENCLOSURE**

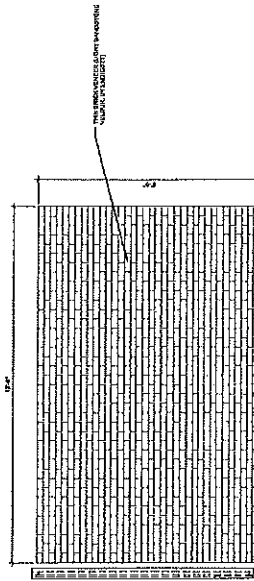

**2 TRASH ENCLOSURE- RIGHT SIDE ELEVATION**  
 12' x 12'

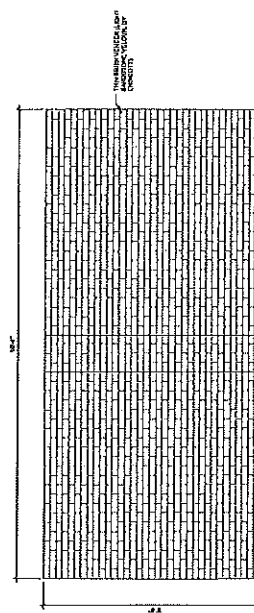

**3 TRASH ENCLOSURE- REAR ELEVATION**  
 12' x 12'

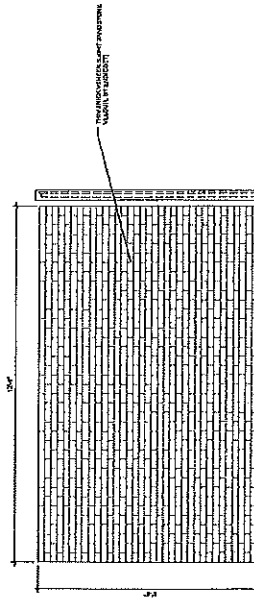

**4 TRASH ENCLOSURE- LEFT SIDE ELEVATION**  
 12' x 12'

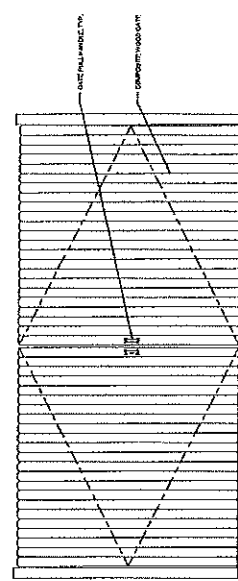

**1 TRASH ENCLOSURE- FRONT ELEVATION**  
 12' x 12'

Planning Department

OCT 31 2016

Receiver

**CITY OF GRAND PRAIRIE**  
**PLANNING DEPARTMENT**

**LEGAL DESCRIPTION:**  
**SECTION 15, T15N, R10E, S12E, 23P**

**CITY OF GRAND PRAIRIE**  
**PLANNING DEPARTMENT**

**PROJECT NUMBER:**  
**20151021.0**

**PROJECT TITLE:**  
**TRASH ENCLOSURE**

**PROJECT NUMBER:**  
**E5**

**PROJECT TITLE:**  
**TRASH ENCLOSURE**

**PROJECT NUMBER:**  
**E5**

**PROJECT TITLE:**  
**TRASH ENCLOSURE**