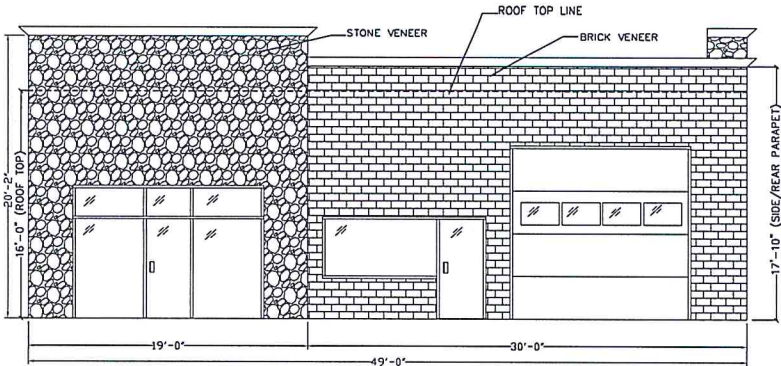
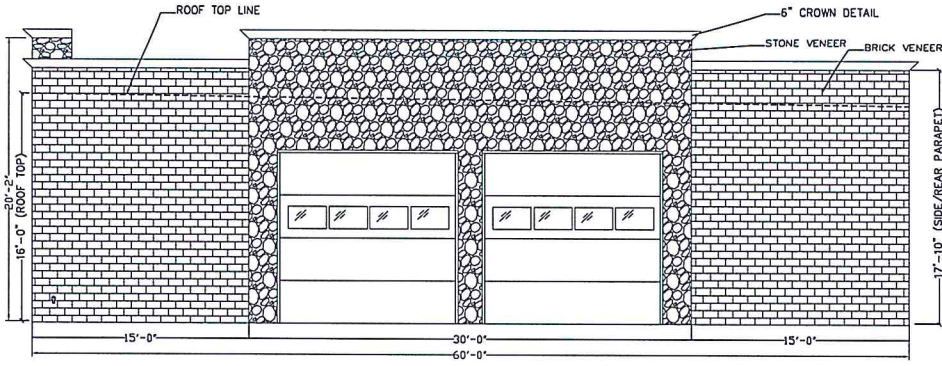

Exhibit B - Building Elevations

ELEVATIONS
SCALE: 1/4" = 1'-0"



FRONT (NORTH) ELEVATION
EXTERIOR AREA: 874 S.F.
EXTERIOR LESS GLAZING: 714 S.F.
EXTERIOR LESS GLAZING AND ROLLUP DOORS: 570 S.F. (100%) MASONRY



RIGHT SIDE (EAST) ELEVATION
EXTERIOR AREA: 1070 S.F.
EXTERIOR LESS ROLLUP DOORS: 782 S.F. (100%) MASONRY

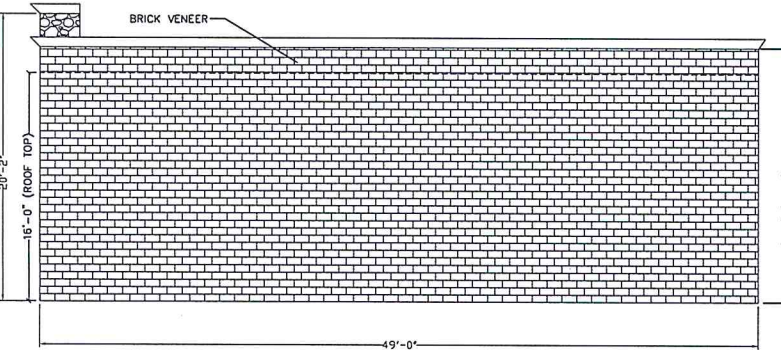

REAR (SOUTH) ELEVATION
MASONRY EXTERIOR AREA: 874 S.F. (100%)

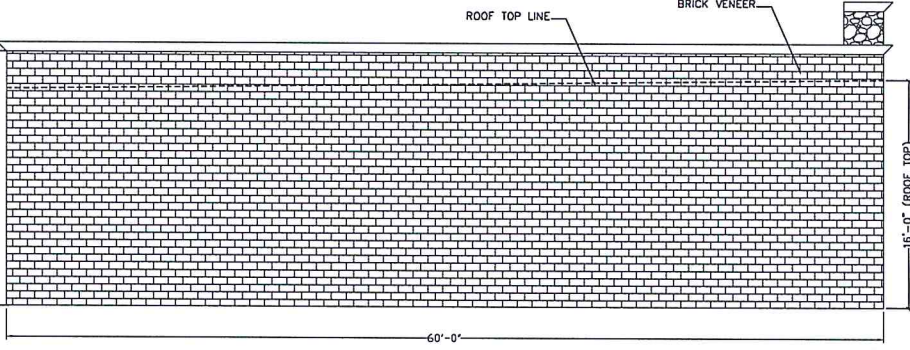

LEFT (EAST) ELEVATION
MASONRY EXTERIOR AREA: 1070 S.F. (100%)

BUILDING MATERIALS: ONE STORY BRICK BUILDING

RECEIVED

MAR 31 2015

PLANNING DEPARTMENT

JERRY L. HELMS
REGISTERED PROFESSIONAL ENGINEER
STATE OF TEXAS - NO. 41825
M.E. ENGINEER, L.P. - 7-001



DATE:	01/13/15	REVISIONS:	REUSE TO 24x36" PRINT SCALE 1) 12/15/15 2) 3/23/15
DRAWN BY:	B.C.	ELEVATION REVISIONS PER CITY	
DRAWING TITLE:	SITE PLAN	ADDRESS REVISION	
SHEET NO.:	1 OF 1	SITE PLAN REVISIONS PER CITY	
SCALE:	1/4" = 1'-0"		

RCS ENTERPRISES, L.P.
400 N. ALLEN DR., SUITE 205, ALLEN, TX. 75013
(972) 727-8572

PROJECT: **VILLA REAL MOTORS**
2755 E. MAIN ST.
GRAND PRairie, TEXAS 75050
Light Industrial (LI) District within Central Business District 4 (CBD 4)
CASE NUMBER: SU150401/5150401