

NOTE: THE PROVIDED DESIGN IS BASED ON THE ATTACHED CONCEPT PLAN APPROVED BY CITY COUNCIL AS PART OF AN ECONOMIC DEVELOPMENT AGREEMENT BETWEEN OWNER & CITY OF GRAND PRAIRIE DATED 2-14-2014 PAGE 7, ARTICLE V ITEM #5.1 DESIGN CONCEPT.

ECONOMIC DEVELOPMENT AGREEMENT

EXHIBIT G
PAGE 1 OF 4
CROSS DOCK DESIGN



Note: Individual elements of the design may change; this drawing is intended to serve as a general representation of the building design.

NOTE: COLORS ARE PRELIMINARY AND MAY CHANGE PRIOR TO CONSTRUCTION.

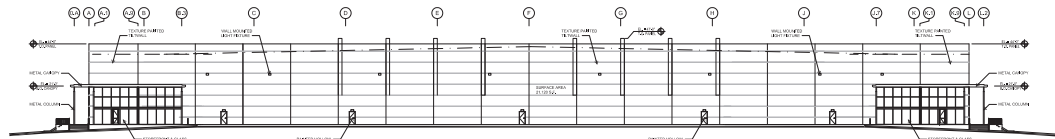

01 WEST ELEVATION
SCALE: 1/32" = 1'

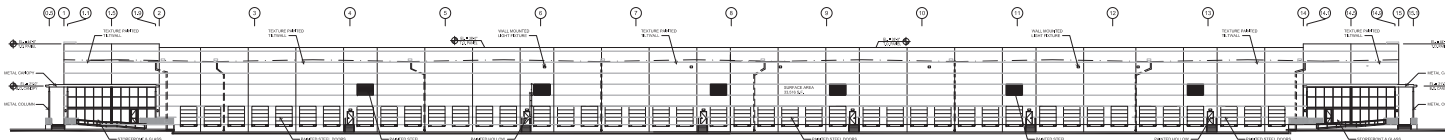

02 SOUTH ELEVATION
SCALE: 1/32" = 1'

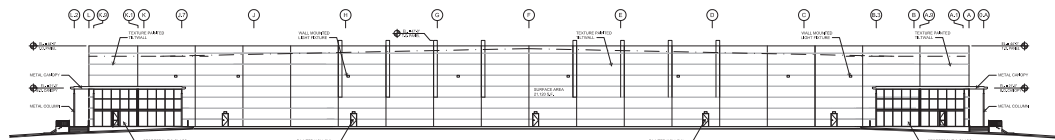

03 EAST ELEVATION
SCALE: 1/32" = 1'

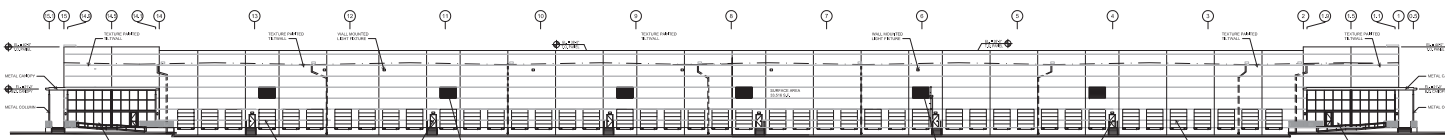

04 NORTH ELEVATION
SCALE: 1/32" = 1'

FACADE TABLE

ELEVATION	TOTAL SF	PAINTED TILT WALL	PAINTED LOUVER	GLASS	BUILDING HEIGHT	% OF PAINTED TILT WALL	% OF GLASS	% OF OTHER
NORTH	33,516	26,724	4,823	1,969	43 FT	79.74%	5.87%	14.39%
EAST	21,120	10,033	119	1,968	43 FT	90.12%	9.32%	0.56%
WEST	21,120	10,033	119	1,968	43 FT	90.12%	9.32%	0.56%
SOUTH	33,516	26,724	4,823	1,969	43 FT	79.74%	5.87%	14.39%

BASED ON THE ECONOMIC DEVELOPMENT AGREEMENT BETWEEN THE OWNER & CITY OF GRAND PRAIRIE DATED FEBRUARY 19, 2014, PAGE #7, ARTICLE V, ITEM #5.1 DESIGN CONCEPT. DEVELOPER'S DESIGN CONCEPT FOR A CROSSDOCK FACILITY IS APPROVED BASED ON EXHIBIT G 1 OR 4. AND THEREFORE IS IN FULL COMPLIANCE WITH PO 217 (C).

** 100% OF THE TEXTURE PAINTED TILT WALL HAS ARTICULATION USING 2 1/4" WIDE INCISED REVEALS

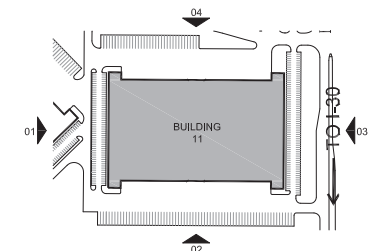

KEY PLAN

SITE PLAN
WILDLIFE COMMERCE PARK
BELTLINE RD
BUILDING 11
CASE #
CITY OF GRAND PRAIRIE,
DALLAS COUNTY, TEXAS

BUILDING 11

WILDLIFE
COMMERCE
PARK

BUILDING 11

GRAND PRAIRIE, TEXAS

A DEVELOPMENT OF:



Crow Holdings
INDUSTRIAL

ISSUE LOG

DATE	DESCRIPTION	REV. NO.
03/2016	PLANNING SUBMITTAL	

REVISION LOG

DATE	DESCRIPTION	REV. NO.

ISSUED FOR:

- ☒ PRELIMINARY - NOT FOR CONSTRUCTION
- ☐ BIDDING / PERMIT
- ☐ REVISION / ADDENDUM
- ☐ FOR CONSTRUCTION

O'BRIEN
ARCHITECTS

5310 HARVEST HILL RD.
SUITE 136
DALLAS, TEXAS 75230
972.788.1010
www.obrienarch.com



JOHN O'BRIEN - ARCHITECT
REGISTRATION NO. 4916
DATE SEAL: 03/2016
SCALE: 1/8" = 1'-0"

SHEET NO.
A5.0

EXTERIOR ELEVATIONS
COPYRIGHT © 2016 O'BRIEN ARCHITECTS. ALL RIGHTS RESERVED.
THIS DRAWING IS THE PROPERTY OF O'BRIEN ARCHITECTS. IT IS TO BE USED ONLY FOR THE PROJECT AND SITE SPECIFICALLY IDENTIFIED HEREON.
NO PART OF THIS DRAWING IS TO BE REPRODUCED OR TRANSMITTED IN ANY FORM OR BY ANY MEANS, ELECTRONIC OR MECHANICAL, WITHOUT PERMISSION IN WRITING FROM O'BRIEN ARCHITECTS.

