

Monday, February 19, 2018 11:14:25 AM C:\Users\lennish\Desktop\18-104 Additions to AAA Cooper Terminal-Grand Prairie, Texas\CAD Drawings\Architectural\A5.1 Building Sections.dwg

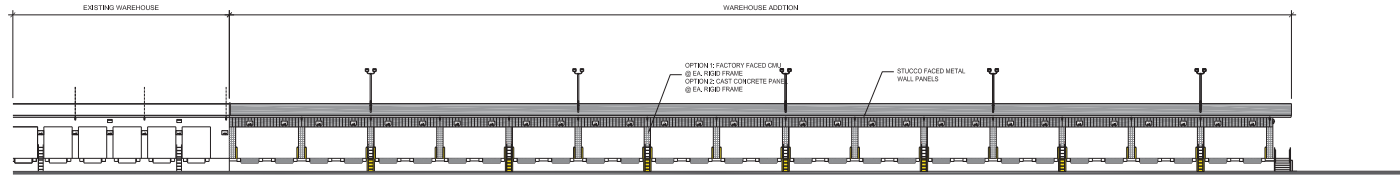

1 NORTH ELEVATION-FACING STREET  
SCALE: 1/16" = 1'-0"

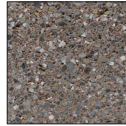

1a GROUND FACE  
FACTORY FINISH MASONRY UNIT  
NO SCALE



1b STUCCO FINISH  
METAL WALL PANEL  
NO SCALE

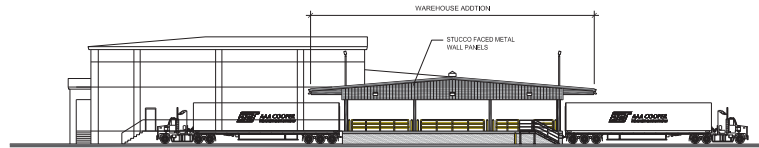

2 WEST ELEVATION  
SCALE: 1/16" = 1'-0"

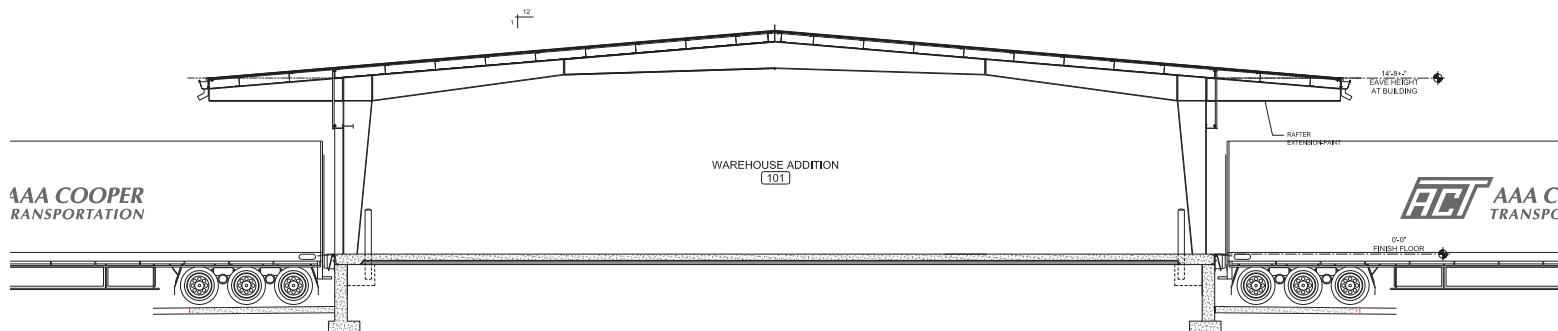

3 BUILDING SECTION-  
WAREHOUSE ADDITION  
SCALE: 1/4" = 1'-0"

Additions to:  
**AAA COOPER  
TRANSPORTATION**  
Grand Prairie, Texas



**McKEE and ASSOCIATES /**  
ARCHITECTURE and INTERIOR DESIGN  
GLENN A. CHAPMAN-ARCHITECT  
631 SOUTH HULL STREET MONTGOMERY, ALABAMA 36104 (334) 834-9933



SHEET TITLE : ELEVATIONS  
and SECTIONS

JOB NO. : 18-104

DRAWN BY : RBD

DATE : 02.16.18

REVISED DATE :

REVISED DATE :

REVISED DATE :

SHEET NO. : A5.1