



GRAND FAMILIE

2451 COUNT  
CARBON, TX

THE CHAPTER SCHOOL FUND INC.  
855 BROAD STREET, SUITE 300  
NEWTON, MA 02459

855 BROAD ST.  
ROSF. IN AL702

ENGINEER/SURVEYOR

200 E. ABRAM STREET  
ARJUNGTON, TEXAS 76010

ARCHITECT.  
DRS ARCHITECTS.

1010 ALLANTE PL.  
ROSF. IN 81709

|      |          |    |     |
|------|----------|----|-----|
| DATE | RECEIVED | BY | OFF |
|------|----------|----|-----|

|                 |            |       |                     |        |                 |
|-----------------|------------|-------|---------------------|--------|-----------------|
| NAME            | DATE       | TIME  | LOCATION            | STATUS | REMARKS         |
| JOHN DOE        | 2023-10-27 | 14:30 | Room 101, 1st Floor | Y      | ENTERED TO MEET |
| JANE SMITH      | 2023-10-27 | 15:00 | Room 101, 1st Floor | Y      | ENTERED TO MEET |
| DAVID GREEN     | 2023-10-27 | 15:30 | Room 101, 1st Floor | Y      | ENTERED TO MEET |
| EMILY WHITE     | 2023-10-27 | 16:00 | Room 101, 1st Floor | Y      | ENTERED TO MEET |
| WILLIAM BROWN   | 2023-10-27 | 16:30 | Room 101, 1st Floor | Y      | ENTERED TO MEET |
| CHARLOTTE BLACK | 2023-10-27 | 17:00 | Room 101, 1st Floor | Y      | ENTERED TO MEET |
| LEONARD ROSS    | 2023-10-27 | 17:30 | Room 101, 1st Floor | Y      | ENTERED TO MEET |
| BERNARD WALKER  | 2023-10-27 | 18:00 | Room 101, 1st Floor | Y      | ENTERED TO MEET |
| ANTHONY KING    | 2023-10-27 | 18:30 | Room 101, 1st Floor | Y      | ENTERED TO MEET |
| STEPHEN HARRIS  | 2023-10-27 | 19:00 | Room 101, 1st Floor | Y      | ENTERED TO MEET |
| ANDREW CLARK    | 2023-10-27 | 19:30 | Room 101, 1st Floor | Y      | ENTERED TO MEET |
| JOHN DOE        | 2023-10-27 | 20:00 | Room 101, 1st Floor | Y      | ENTERED TO MEET |
| JANE SMITH      | 2023-10-27 | 20:30 | Room 101, 1st Floor | Y      | ENTERED TO MEET |
| DAVID GREEN     | 2023-10-27 | 21:00 | Room 101, 1st Floor | Y      | ENTERED TO MEET |
| EMILY WHITE     | 2023-10-27 | 21:30 | Room 101, 1st Floor | Y      | ENTERED TO MEET |
| WILLIAM BROWN   | 2023-10-27 | 22:00 | Room 101, 1st Floor | Y      | ENTERED TO MEET |
| CHARLOTTE BLACK | 2023-10-27 | 22:30 | Room 101, 1st Floor | Y      | ENTERED TO MEET |
| LEONARD ROSS    | 2023-10-27 | 23:00 | Room 101, 1st Floor | Y      | ENTERED TO MEET |
| BERNARD WALKER  | 2023-10-27 | 23:30 | Room 101, 1st Floor | Y      | ENTERED TO MEET |
| ANTHONY KING    | 2023-10-27 | 00:00 | Room 101, 1st Floor | Y      | ENTERED TO MEET |
| STEPHEN HARRIS  | 2023-10-27 | 00:30 | Room 101, 1st Floor | Y      | ENTERED TO MEET |
| ANDREW CLARK    | 2023-10-27 | 01:00 | Room 101, 1st Floor | Y      | ENTERED TO MEET |
| JOHN DOE        | 2023-10-27 | 01:30 | Room 101, 1st Floor | Y      | ENTERED TO MEET |
| JANE SMITH      | 2023-10-27 | 02:00 | Room 101, 1st Floor | Y      | ENTERED TO MEET |
| DAVID GREEN     | 2023-10-27 | 02:30 | Room 101, 1st Floor | Y      | ENTERED TO MEET |
| EMILY WHITE     | 2023-10-27 | 03:00 | Room 101, 1st Floor | Y      | ENTERED TO MEET |
| WILLIAM BROWN   | 2023-10-27 | 03:30 | Room 101, 1st Floor | Y      | ENTERED TO MEET |
| CHARLOTTE BLACK | 2023-10-27 | 04:00 | Room 101, 1st Floor | Y      | ENTERED TO MEET |
| LEONARD ROSS    | 2023-10-27 | 04:30 | Room 101, 1st Floor | Y      | ENTERED TO MEET |
| BERNARD WALKER  | 2023-10-27 | 05:00 | Room 101, 1st Floor | Y      | ENTERED TO MEET |
| ANTHONY KING    | 2023-10-27 | 05:30 | Room 101, 1st Floor | Y      | ENTERED TO MEET |
| STEPHEN HARRIS  | 2023-10-27 | 06:00 | Room 101, 1st Floor | Y      | ENTERED TO MEET |
| ANDREW CLARK    | 2023-10-27 | 06:30 | Room 101, 1st Floor | Y      | ENTERED TO MEET |
| JOHN DOE        | 2023-10-27 | 07:00 | Room 101, 1st Floor | Y      | ENTERED TO MEET |
| JANE SMITH      | 2023-10-27 | 07:30 | Room 101, 1st Floor | Y      | ENTERED TO MEET |
| DAVID GREEN     | 2023-10-27 | 08:00 | Room 101, 1st Floor | Y      | ENTERED TO MEET |
| EMILY WHITE     | 2023-10-27 | 08:30 | Room 101, 1st Floor | Y      | ENTERED TO MEET |
| WILLIAM BROWN   | 2023-10-27 | 09:00 | Room 101, 1st Floor | Y      | ENTERED TO MEET |
| CHARLOTTE BLACK | 2023-10-27 | 09:30 | Room 101, 1st Floor | Y      | ENTERED TO MEET |
| LEONARD ROSS    | 2023-10-27 | 10:00 | Room 101, 1st Floor | Y      | ENTERED TO MEET |
| BERNARD WALKER  | 2023-10-27 | 10:30 | Room 101, 1st Floor | Y      | ENTERED TO MEET |
| ANTHONY KING    | 2023-10-27 | 11:00 | Room 101, 1st Floor | Y      | ENTERED TO MEET |
| STEPHEN HARRIS  | 2023-10-27 | 11:30 | Room 101, 1st Floor | Y      | ENTERED TO MEET |
| ANDREW CLARK    | 2023-10-27 | 12:00 | Room 101, 1st Floor | Y      | ENTERED TO MEET |
| JOHN DOE        | 2023-10-27 | 12:30 | Room 101, 1st Floor | Y      | ENTERED TO MEET |
| JANE SMITH      | 2023-10-27 | 13:00 | Room 101, 1st Floor | Y      | ENTERED TO MEET |
| DAVID GREEN     | 2023-10-27 | 13:30 | Room 101, 1st Floor | Y      | ENTERED TO MEET |
| EMILY WHITE     | 2023-10-27 | 14:00 | Room 101, 1st Floor | Y      | ENTERED TO MEET |
| WILLIAM BROWN   | 2023-10-27 | 14:30 | Room 101, 1st Floor | Y      | ENTERED TO MEET |
| CHARLOTTE BLACK | 2023-10-27 | 15:00 | Room 101, 1st Floor | Y      | ENTERED TO MEET |
| LEONARD ROSS    | 2023-10-27 | 15:30 | Room 101, 1st Floor | Y      | ENTERED TO MEET |
| BERNARD WALKER  | 2023-10-27 | 16:00 | Room 101, 1st Floor | Y      | ENTERED TO MEET |
| ANTHONY KING    | 2023-10-27 | 16:30 | Room 101, 1st Floor | Y      | ENTERED TO MEET |
| STEPHEN HARRIS  | 2023-10-27 | 17:00 | Room 101, 1st Floor | Y      | ENTERED TO MEET |
| ANDREW CLARK    | 2023-10-27 | 17:30 | Room 101, 1st Floor | Y      | ENTERED TO MEET |
| JOHN DOE        | 2023-10-27 | 18:00 | Room 101, 1st Floor | Y      | ENTERED TO MEET |
| JANE SMITH      | 2023-10-27 | 18:30 | Room 101, 1st Floor | Y      | ENTERED TO MEET |
| DAVID GREEN     | 2023-10-27 | 19:00 | Room 101, 1st Floor | Y      | ENTERED TO MEET |
| EMILY WHITE     | 2023-10-27 | 19:30 | Room 101, 1st Floor | Y      | ENTERED TO MEET |
| WILLIAM BROWN   | 2023-10-27 | 20:00 | Room 101, 1st Floor | Y      | ENTERED TO MEET |
| CHARLOTTE BLACK | 2023-10-27 | 20:30 | Room 101, 1st Floor | Y      | ENTERED TO MEET |
| LEONARD ROSS    | 2023-10-27 | 21:00 | Room 101, 1st Floor | Y      | ENTERED TO MEET |
| BERNARD WALKER  | 2023-10-27 | 21:30 | Room 101, 1st Floor | Y      | ENTERED TO MEET |
| ANTHONY KING    | 2023-10-27 | 22:00 | Room 101, 1st Floor | Y      | ENTERED TO MEET |
| STEPHEN HARRIS  | 2023-10-27 | 22:30 | Room 101, 1st Floor | Y      | ENTERED TO MEET |
| ANDREW CLARK    | 2023-10-27 | 23:00 | Room 101, 1st Floor | Y      | ENTERED TO MEET |
| JOHN DOE        | 2023-10-27 | 23:30 | Room 101, 1st Floor | Y      | ENTERED TO MEET |
| JANE SMITH      | 2023-10-27 | 00:00 | Room 101, 1st Floor | Y      | ENTERED TO MEET |
| DAVID GREEN     | 2023-10-27 | 00:30 | Room 101, 1st Floor | Y      | ENTERED TO MEET |
| EMILY WHITE     | 2023-10-27 | 01:00 | Room 101, 1st Floor | Y      | ENTERED TO MEET |
| WILLIAM BROWN   | 2023-10-27 | 01:30 | Room 101, 1st Floor | Y      | ENTERED TO MEET |
| CHARLOTTE BLACK | 2023-10-27 | 02:00 | Room 101, 1st Floor | Y      | ENTERED TO MEET |
| LEONARD ROSS    | 2023-10-27 | 02:30 | Room 101, 1st Floor | Y      | ENTERED TO MEET |
| BERNARD WALKER  | 2023-10-27 | 03:00 | Room 101, 1st Floor | Y      | ENTERED TO MEET |
| ANTHONY KING    | 2023-10-27 | 03:30 | Room 101, 1st Floor | Y      | ENTERED TO MEET |
| STEPHEN HARRIS  | 2023-10-27 | 04:00 | Room 101, 1st Floor | Y      | ENTERED TO MEET |
| ANDREW CLARK    | 2023-10-27 | 04:30 | Room 101, 1st Floor | Y      | ENTERED TO MEET |
| JOHN DOE        | 2023-10-27 | 05:00 | Room 101, 1st Floor | Y      | ENTERED TO MEET |
| JANE SMITH      | 2023-10-27 | 05:30 | Room 101, 1st Floor | Y      | ENTERED TO MEET |
| DAVID GREEN     | 2023-10-27 | 06:00 | Room 101, 1st Floor | Y      | ENTERED TO MEET |
| EMILY WHITE     | 2023-10-27 | 06:30 | Room 101, 1st Floor | Y      | ENTERED TO MEET |
| WILLIAM BROWN   | 2023-10-27 | 07:00 | Room 101, 1st Floor | Y      | ENTERED TO MEET |
| CHARLOTTE BLACK | 2023-10-27 | 07:30 | Room 101, 1st Floor | Y      | ENTERED TO MEET |
| LEONARD ROSS    | 2023-10-27 | 08:00 | Room 101, 1st Floor | Y      | ENTERED TO MEET |
| BERNARD WALKER  | 2023-10-27 | 08:30 | Room 101, 1st Floor | Y      | ENTERED TO MEET |
| ANTHONY KING    | 2023-10-27 | 09:00 | Room 101, 1st Floor | Y      | ENTERED TO MEET |
| STEPHEN HARRIS  | 2023-10-27 | 09:30 | Room 101, 1st Floor | Y      | ENTERED TO MEET |
| ANDREW CLARK    | 2023-10-27 | 10:00 | Room 101, 1st Floor | Y      | ENTERED TO MEET |
| JOHN DOE        | 2023-10-27 | 10:30 | Room 101, 1st Floor | Y      | ENTERED TO MEET |
| JANE SMITH      | 2023-10-27 | 11:00 | Room 101, 1st Floor | Y      | ENTERED TO MEET |
| DAVID GREEN     | 2023-10-27 | 11:30 | Room 101, 1st Floor | Y      | ENTERED TO MEET |
| EMILY WHITE     | 2023-10-27 | 12:00 | Room 101, 1st Floor | Y      | ENTERED TO MEET |
| WILLIAM BROWN   | 2023-10-27 | 12:30 | Room 101, 1st Floor | Y      | ENTERED TO MEET |
| CHARLOTTE BLACK | 2023-10-27 | 13:00 | Room 101, 1st Floor | Y      | ENTERED TO MEET |
| LEONARD ROSS    | 2023-10-27 | 13:30 | Room 101, 1st Floor | Y      | ENTERED TO MEET |
| BERNARD WALKER  | 2023-10-27 | 14:00 | Room 101, 1st Floor | Y      | ENTERED TO MEET |
| ANTHONY KING    | 2023-10-27 | 14:30 | Room 101, 1st Floor | Y      | ENTERED TO MEET |
| STEPHEN HARRIS  | 2023-10-27 | 15:00 | Room 101, 1st Floor | Y      | ENTERED TO MEET |
| ANDREW CLARK    | 2023-10-27 | 15:30 | Room 101, 1st Floor | Y      | ENTERED TO MEET |
| JOHN DOE        | 2023-10-27 | 16:00 | Room 101, 1st Floor | Y      | ENTERED TO MEET |
| JANE SMITH      | 2023-10-27 | 16:30 | Room 101, 1st Floor | Y      | ENTERED TO MEET |
| DAVID GREEN     | 2023-10-27 | 17:00 | Room 101, 1st Floor | Y      | ENTERED TO MEET |
| EMILY WHITE     | 2023-10-27 | 17:30 | Room 101, 1st Floor | Y      | ENTERED TO MEET |
| WILLIAM BROWN   | 2023-10-27 | 18:00 | Room 101, 1st Floor | Y      | ENTERED TO MEET |
| CHARLOTTE BLACK | 2023-10-27 | 18:30 | Room 101, 1st Floor | Y      | ENTERED TO MEET |
| LEONARD ROSS    | 2023-10-27 | 19:00 | Room 101, 1st Floor | Y      | ENTERED TO MEET |
| BERNARD WALKER  | 2023-10-27 | 19:30 | Room 101, 1st Floor | Y      | ENTERED TO MEET |
| ANTHONY KING    | 2023-10-27 | 20:00 | Room 101, 1st Floor | Y      | ENTERED TO MEET |
| STEPHEN HARRIS  | 2023-10-27 | 20:30 | Room 101, 1st Floor | Y      | ENTERED TO MEET |
| ANDREW CLARK    | 2023-10-27 | 21:00 | Room 101, 1st Floor | Y      | ENTERED TO MEET |
| JOHN DOE        | 2023-10-27 | 21:30 | Room 101, 1st Floor | Y      | ENTERED TO MEET |
| JANE SMITH      | 2023-10-27 | 22:00 | Room 101, 1st Floor | Y      | ENTERED TO MEET |
| DAVID GREEN     | 2023-10-27 | 22:30 | Room 101, 1st Floor | Y      | ENTERED TO MEET |
| EMILY WHITE     | 2023-10-27 | 23:00 | Room 101, 1st Floor | Y      | ENTERED TO MEET |
| WILLIAM BROWN   | 2023-10-27 | 23:30 | Room 101, 1st Floor | Y      | ENTERED TO MEET |
| CHARLOTTE BLACK | 2023-10-27 | 00:00 | Room 101, 1st Floor | Y      | ENTERED TO MEET |
| LEONARD ROSS    | 2023-10-27 | 00:30 | Room 101, 1st Floor | Y      | ENTERED TO MEET |
| BERNARD WALKER  | 2023-10-27 | 01:00 | Room 101, 1st Floor | Y      | ENTERED TO MEET |
| ANTHONY KING    | 2023-10-27 | 01:30 | Room 101, 1st Floor | Y      | ENTERED TO MEET |
| STEPHEN HARRIS  | 2023-10-27 | 02:00 | Room 101, 1st Floor | Y      | ENTERED TO MEET |
| ANDREW CLARK    | 2023-10-27 | 02:30 | Room 101, 1st Floor | Y      | ENTERED TO MEET |
| JOHN DOE        | 2023-10-27 | 03:00 | Room 101, 1st Floor | Y      | ENTERED TO MEET |
| JANE SMITH      | 2023-10-27 | 03:30 | Room 101, 1st Floor | Y      | ENTERED TO MEET |
| DAVID GREEN     | 2023-10-27 | 04:00 | Room 101, 1st Floor | Y      | ENTERED TO MEET |
| EMILY WHITE     | 2023-10-27 | 04:30 | Room 101, 1st Floor | Y      | ENTERED TO MEET |
| WILLIAM BROWN   | 2023-10-27 | 05:00 | Room 101, 1st Floor | Y      | ENTERED TO MEET |
| CHARLOTTE BLACK | 2023-10-27 | 05:30 | Room 101, 1st Floor | Y      | ENTERED TO MEET |
| LEONARD ROSS    | 2023-10-27 | 06:00 | Room 101, 1st Floor | Y      | ENTERED TO MEET |
| BERNARD WALKER  | 2023-10-27 | 06:30 | Room 101, 1st Floor | Y      | ENTERED TO MEET |
| ANTHONY KING    | 2023-10-27 | 07:00 | Room 101, 1st Floor | Y      | ENTERED TO MEET |
| STEPHEN HARRIS  | 2023-10-27 | 07:30 | Room 101, 1st Floor | Y      | ENTERED TO MEET |
| ANDREW CLARK    | 2023-10-27 | 08:00 | Room 101, 1st Floor | Y      | ENTERED TO MEET |
| JOHN DOE        | 2023-10-27 | 08:30 | Room 101, 1st Floor | Y      | ENTERED TO MEET |
| JANE SMITH      | 2023-10-27 | 09:00 | Room 101, 1st Floor | Y      | ENTERED TO MEET |
| DAVID GREEN     | 2023-10-27 | 09:30 | Room 101, 1st Floor | Y      | ENTERED TO MEET |
| EMILY WHITE     | 2023-10-27 | 10:00 | Room 101, 1st Floor | Y      | ENTERED TO MEET |
| WILLIAM BROWN   | 2023-10-27 | 10:30 | Room 101, 1st Floor | Y      | ENTERED TO MEET |
| CHARLOTTE BLACK | 2023-10-27 | 11:00 | Room 101, 1st Floor | Y      | ENTERED TO MEET |
| LEONARD ROSS    | 2023-10-27 | 11:30 | Room 101, 1st Floor | Y      | ENTERED TO MEET |
| BERNARD WALKER  | 2023-10-27 | 12:00 | Room 101, 1st Floor | Y      | ENTERED TO MEET |
| ANTHONY KING    | 2023-10-27 | 12:30 | Room 101, 1st Floor | Y      | ENTERED TO MEET |
| STEPHEN HARRIS  | 2023-10-27 | 13:00 | Room 101, 1st Floor | Y      | ENTERED TO MEET |
| ANDREW CLARK    | 2023-10-27 | 13:30 | Room 101, 1st Floor | Y      | ENTERED TO MEET |
| JOHN DOE        | 2023-10-27 | 14:00 | Room 101, 1st Floor | Y      | ENTERED TO MEET |
| JANE SMITH      | 2023-10-27 | 14:30 | Room 101, 1st Floor | Y      | ENTERED TO MEET |
| DAVID GREEN     | 2023-10-27 | 15:00 | Room 101, 1st Floor | Y      | ENTERED TO MEET |
| EMILY WHITE     | 2023-10-27 | 15:30 | Room 101, 1st Floor | Y      | ENTERED TO MEET |
| WILLIAM BROWN   | 2023-10-27 | 16:00 | Room 101, 1st Floor | Y      | ENTERED TO MEET |
| CHARLOTTE BLACK | 2023-10-27 | 16:30 | Room 101, 1st Floor | Y      | ENTERED TO MEET |
| LEONARD ROSS    | 2023-10-27 | 17:00 | Room 101, 1st Floor | Y      | ENTERED TO MEET |
| BERNARD WALKER  | 2023-10-27 | 17:30 | Room 101, 1st Floor | Y      | ENTERED TO MEET |
| ANTHONY KING    | 2023-10-27 | 18:00 | Room 101, 1st Floor | Y      | ENTERED TO MEET |
| STEPHEN HARRIS  | 2023-10-27 | 18:30 | Room 101, 1st Floor | Y      | ENTERED TO MEET |
| ANDREW CLARK    | 2023-10-27 | 19:00 | Room 101, 1st Floor | Y      | ENTERED TO MEET |
| JOHN DOE        | 2023-10-27 | 19:30 | Room 101, 1st Floor | Y      | ENTERED TO MEET |
| JANE SMITH      | 2023-10-27 | 20:00 | Room 101, 1st Floor | Y      | ENTERED TO MEET |
| DAVID GREEN     | 2023-10-27 | 20:30 | Room 101, 1st Floor | Y      | ENTERED TO MEET |
| EMILY WHITE     | 2023-10-27 | 21:00 | Room 101, 1st Floor | Y      | ENTERED TO MEET |
| WILLIAM BROWN   | 2023-10-27 | 21:30 | Room 101, 1st Floor | Y      | ENTERED TO MEET |
| CHARLOTTE BLACK | 2023-10-27 | 22:00 | Room 101, 1st Floor | Y      | ENTERED TO MEET |
| LEONARD ROSS    | 2023-10-27 | 22:30 | Room 101, 1st Floor | Y      | ENTERED TO MEET |
| BERNARD WALKER  | 2023-10-27 | 23:00 | Room 101, 1st Floor | Y      | ENTERED TO MEET |
| ANTHONY KING    | 2023-10-27 | 23:30 | Room 101, 1st Floor | Y      | ENTERED TO MEET |
| STEPHEN HARRIS  | 2023-10-27 | 00:00 | Room 101, 1st Floor | Y      | ENTERED TO MEET |
| ANDREW CLARK    | 2023-10-27 | 00:30 | Room 101, 1st Floor | Y      | ENTERED TO MEET |
| JOHN DOE        | 2023-10-27 | 01:00 | Room 101, 1st Floor | Y      | ENTERED TO MEET |
| JANE SMITH      | 2023-10-27 | 01:30 | Room 101, 1st Floor | Y      | ENTERED TO MEET |
| DAVID GREEN     | 2023-10-27 | 02:00 | Room 101, 1st Floor | Y      | ENTERED TO MEET |
| EMILY WHITE     | 2023-10-27 | 02:30 | Room 101, 1st Floor | Y      | ENTERED TO MEET |
| WILLIAM BROWN   | 2023-10-27 | 03:00 | Room 101, 1st Floor | Y      | ENTERED TO MEET |
| CHARLOTTE BLACK | 2023-10-27 | 03:30 | Room 101, 1st Floor | Y      | ENTERED TO MEET |
| LEONARD ROSS    | 2023-10-27 | 04:00 | Room 101, 1st Floor | Y      | ENTERED TO MEET |
| BERNARD WALKER  | 2023-10-27 | 04:30 | Room 101, 1st Floor | Y      | ENTERED TO MEET |
| ANTHONY KING    | 2023-10-27 | 05:00 | Room 101, 1st Floor | Y      | ENTERED TO MEET |
| STEPHEN HARRIS  | 2023-10-27 | 05:30 | Room 101, 1st Floor | Y      | ENTERED TO MEET |
| ANDREW CLARK    | 2023-10-27 | 06:00 | Room 101, 1st Floor | Y      | ENTERED TO MEET |
| JOHN DOE        | 2023-10-27 | 06:30 | Room 101, 1st Floor | Y      | ENTERED TO MEET |
| JANE SMITH      | 2023-10-27 | 07:00 | Room 101, 1st Floor | Y      | ENTERED TO MEET |
| DAVID GREEN     | 2023-10-27 | 0     |                     |        |                 |

| QUESTION   | ANSWER   | GM | CERTIFIED |
|--|--|----|-----------|
| 1. The following are the components of the accounting cycle: | 1. Analyze the business transaction<br>2. Journalize the business transaction<br>3. Post the journal entry to the ledger<br>4. Prepare a trial balance<br>5. Adjust the ledger accounts<br>6. Prepare financial statements<br>7. Close the books |    |           |

[illegible]

## BOARDING SCHOOL 1 MS /

|       |        |        |
|-------|--------|--------|
| TOTAL | 530 PS | 499 PS |
|-------|--------|--------|

\* The actual class enrollment is 576 students with the latest class enrollment of 414 students.

TRAFFIC  
BARRICADE, TP.

1

6' CHAIN LINK FENCE, TYP.

4' x 8' SHEET OF PLYWOOD

**PROPOSED BOARDING**

24 FIRE 2 9 P/S R P/S

\_\_\_\_\_

—

\_\_\_\_\_

100

1000

VICINITY MAP  
NTS

I.L. TEXAS GRAND PRAIRIE  
SITE PLAN  
2851 RAGLAND ROAD  
GRAND PRAIRIE, TEXAS

RECEIVED

| PROJECT NUMBER         | 316-00-000  |
|------------------------|---|
| PROJECT MANAGER        | J. SARGENT  |
| OWNER                  | STATE OF TEXAS  |
| OWNER BT               | J. SARGENT  |
| DATE ISSUED            | 05/05/2014  |
| 1. PROJECT DESCRIPTION | RECONSTRUCTION OF STATE HIGHWAY 316 FROM STA. 0+00 TO STA. 1+00 |
| 2. PROJECT LOCATION    | STATE HIGHWAY 316, DALLAS COUNTY, TEXAS                         |
| 3. PROJECT SCOPE       | RECONSTRUCTION OF STATE HIGHWAY 316 FROM STA. 0+00 TO STA. 1+00 |
| 4. PROJECT BUDGET      | \$1,000,000   |
| 5. PROJECT RISK        | LOW   |
| 6. PROJECT STATUS      | IN PROGRESS   |
| 7. PROJECT CONTACT     | J. SARGENT  |
| 8. PROJECT COMMENTS    | RECONSTRUCTION OF STATE HIGHWAY 316 FROM STA. 0+00 TO STA. 1+00 |



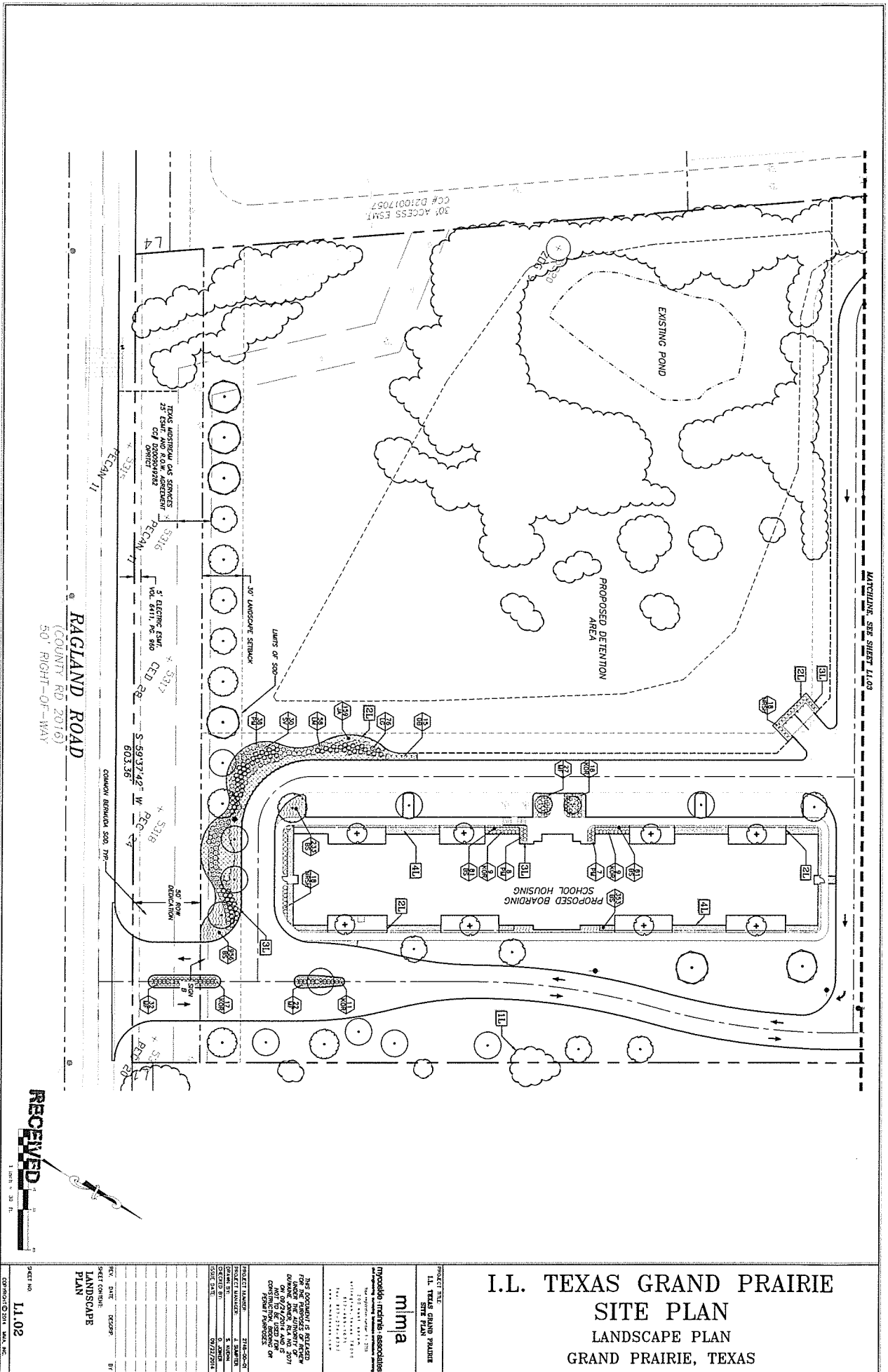

I.L. TEXAS GRAND PRAIRIE  
 SITE PLAN  
 LANDSCAPE PLAN  
 GRAND PRAIRIE, TEXAS

PROJECT TITLE  
 I.L. TEXAS GRAND PRAIRIE  
 SITE PLAN

mima

THIS DOCUMENT IS RELEASED  
 UNDER THE AUTHORITY OF  
 THE TEXAS ARCHITECTS BOARD  
 BOARD OF ARCHITECTS  
 NOT TO BE USED FOR  
 ANY OTHER PURPOSES OR  
 REPRODUCED IN ANY MANNER  
 WITHOUT THE WRITTEN  
 PERMISSION OF THE BOARD

PROJECT NUMBER  
 2014-0000000000  
 DRAWN BY  
 S. KIMM  
 CHECKED BY  
 S. KIMM  
 DATE  
 07/11/2014

DATE  
 06/20/14  
 BY  
 S. KIMM

PROJECT NO.  
 14.02

Copyright © 2014 MIMA, INC.

# I.L. TEXAS GRAND PRAIRIE SITE PLAN LANDSCAPE PLAN GRAND PRAIRIE, TEXAS

PROJECT TITLE  
I.L. TEXAS GRAND PRAIRIE  
SITE PLAN

mima

myoskido mairis associates

1550 W. 15TH STREET  
SUITE 100  
FARMERSVILLE, TEXAS 77936  
TEL: 817-274-4157  
FAX: 817-274-4157  
WWW.MYOSKIDOMAIRIS.COM

THE DOCUMENT IS PREPARED  
FOR THE PURPOSES OF PRELIMINARY  
DESIGN ONLY. IT IS NOT TO BE USED FOR  
CONSTRUCTION, RECORDING, OR  
FOR ANY OTHER PURPOSE.

PROJECT NUMBER: 2140-00-01  
PROJECT MANAGER: J. SMITH  
DESIGNED BY: D. JONES  
CHECKED BY: D. JONES  
DATE: 09/17/2014

REV. DATE: 05/08/14  
BY: [Signature]

SHEET CONTENT:  
LANDSCAPE  
PLAN

SHEET NO: L1.03

COPYRIGHT © 2014, MIMA, INC.

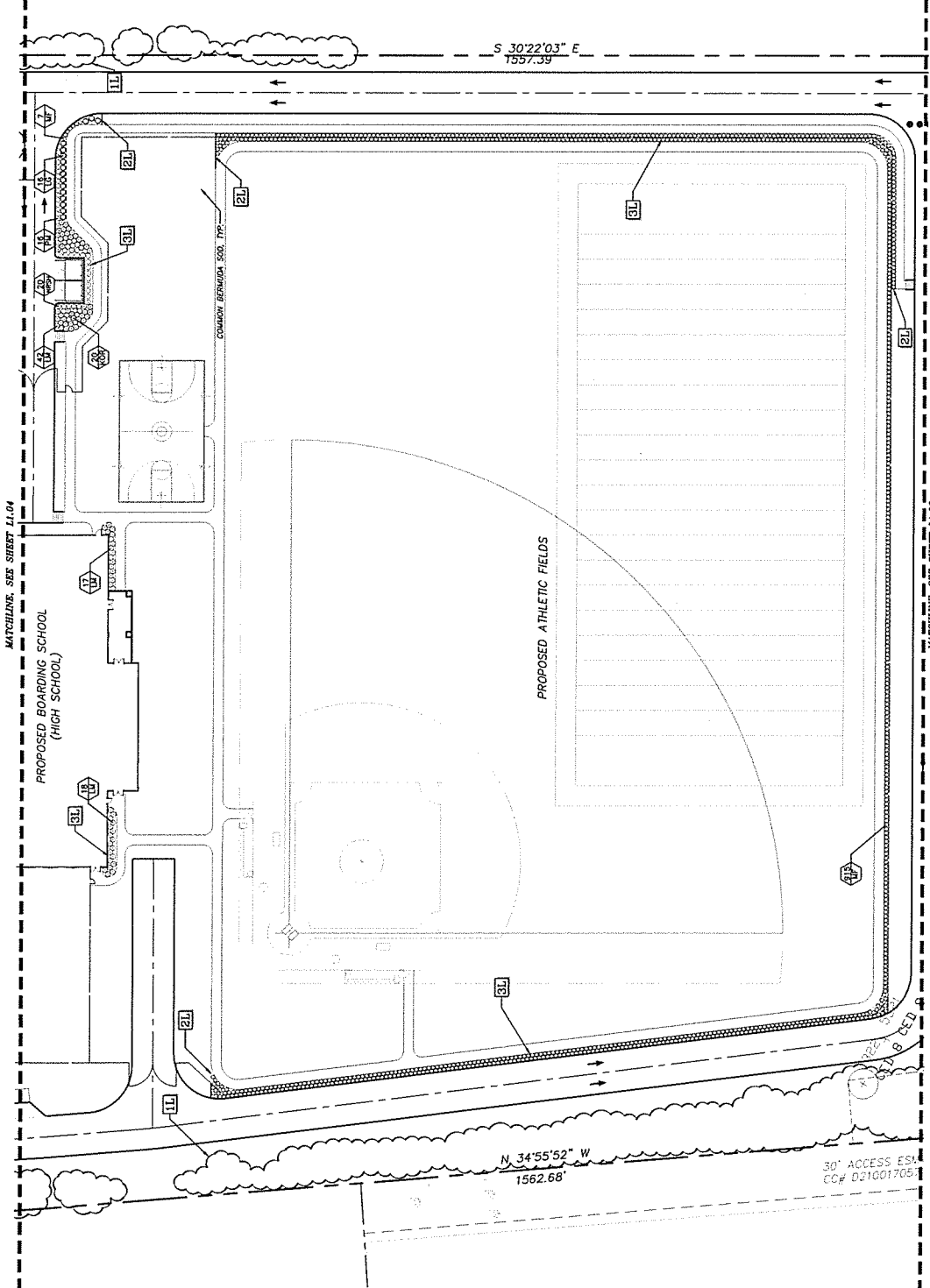

RECEIVED

OCT 01 2014

PLANNING DEPARTMENT

# I.L. TEXAS GRAND PRAIRIE SITE PLAN LANDSCAPE PLAN GRAND PRAIRIE, TEXAS

PROJECT TITLE  
I.L. TEXAS GRAND PRAIRIE  
SITE PLAN

mimia

myoskide inc. inc. association  
and landscape architecture  
10000 N. 100th Ave.  
Suite 100  
Dallas, TX 75243  
Tel: 214-343-1871  
Fax: 214-343-1872  
www.mimia.com

THIS DOCUMENT IS PREPARED  
FOR THE PURPOSE OF REVIEW  
ONLY. IT IS NOT TO BE USED  
FOR ANY OTHER PURPOSE.  
ON 07/27/2014 AND IS  
DOWNSIDE DESIGN NO. 5071  
CONSTRUCTION, BIDDING OR  
POST-PURPOSE.

PROJECT MANAGER: J. SUMPTON  
DESIGNED BY: J. SUMPTON  
CHECKED BY: J. SUMPTON  
DATE: 07/27/2014  
SCALE: AS SHOWN

REV. DATE REVISION  
BY  
SHEET CONTENT:  
LANDSCAPE  
PLAN

SHEET NO.  
L1.04  
COPYRIGHT © 2014, MIMIA, INC.

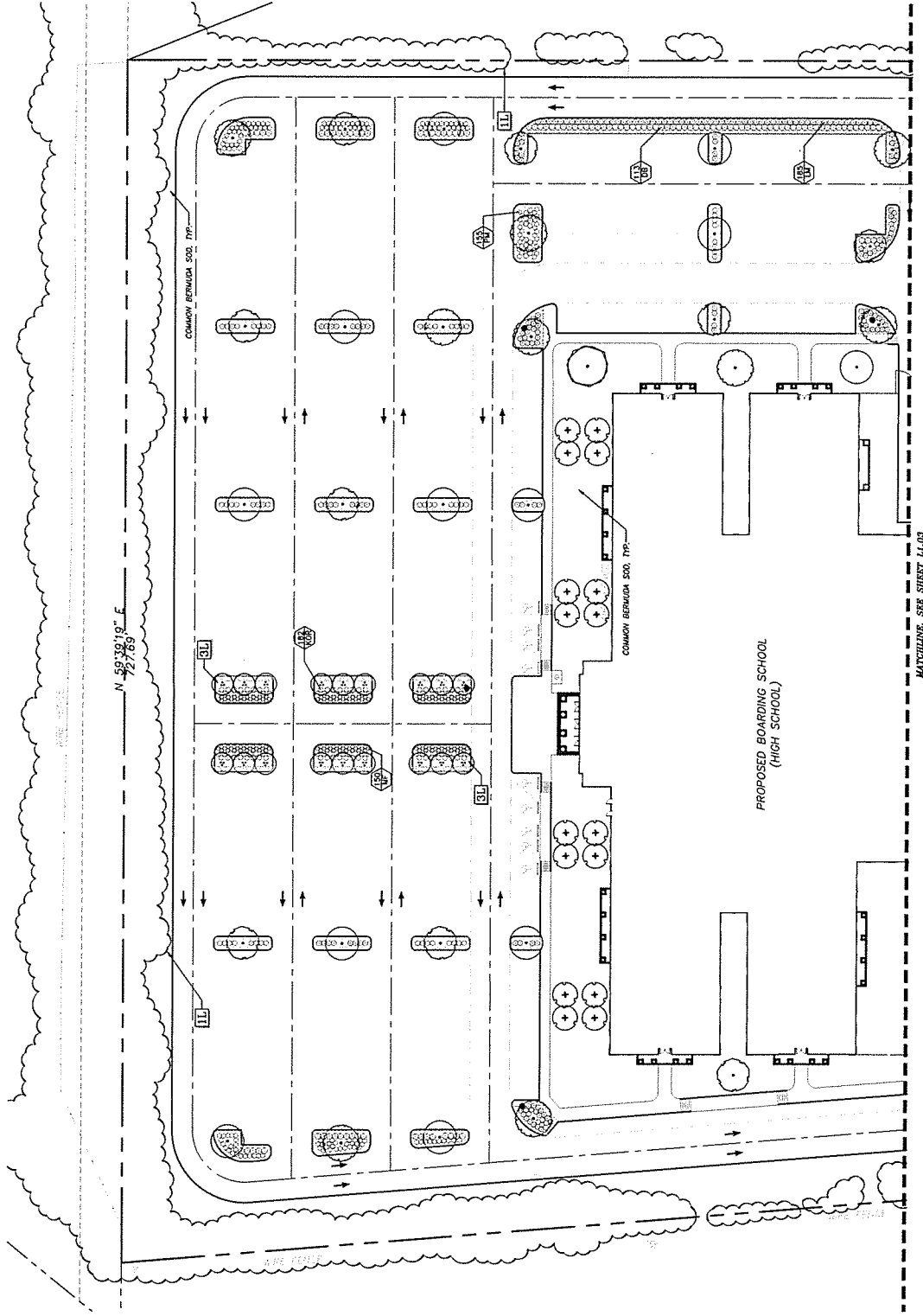

RECEIVED

OCT 01 2014

PLANNING DEPARTMENT

[illegible]

SIDEWALK / CONCRETE SIDE  
SHRUB OR  
GROUNDCOVER SIDE

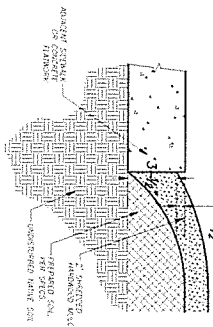

SHARON MASTRO  
MAY 2 2004

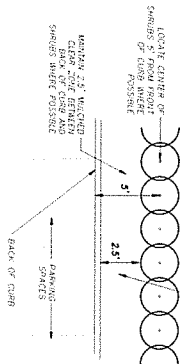

RECEIVED FROM MAINT.  
DATE 6-10-68 BY  
CSC J. A. GIBSON  
J. REPAIR

STEEPSIDE, CORNER  
OF STEEL EDGING

BUILDING  
CORNER OF  
STEEL EDGING

KEEP BUSHES 2' AWAY FROM TRUNK OF TREE  
OF SUBJECT

DO NOT GRAB  
WITH  
SHOES  
SHOULD PLANTING

LET BUSHES GROW  
1/2" - 1" HIGHER  
FROM SURROUNDING  
Paved GRASS.

% OF PAVED GRASS  
AT RAILROAD AVE FROM  
FOOTWALL

DITCH ONE FEET DEEP

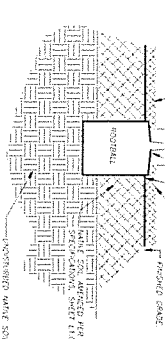
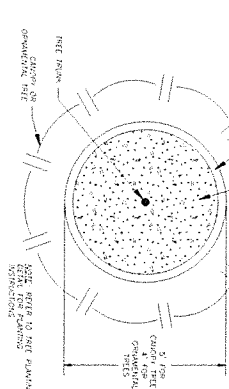
[illegible]

**SPECIAL BIDDING NOTE:**

CONTRIBUTION IS DIRECTED TO THE TREE STANDING AS AN ADD. ALTERNATE. BY PROVIDING AN EXACT PRICE FOR STANDING TREES. TREES WILL BE STAKED ON AN "AS NEEDED" BASIS ONLY.

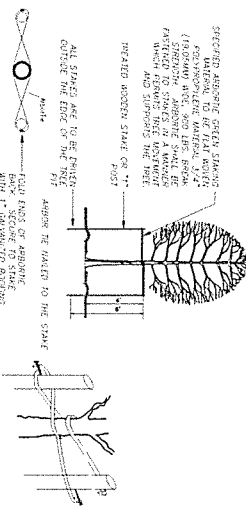

1. USE GREENE AFFILIATE MATERIAL TO ASSURE UPRIGHT TREE POSITION AND STABILITY
2. REMOVE AFFILIATE ONLY ENOUGH TO KEEP FROM SLIPPING AND TO ALLOW FOR SOME BROWN MOVEMENT.
3. REMOVE ALL STAKING AS SOON AS THE TREE HAS GROWN A SUFFICIENT ROOT SYSTEM TO OVERCOME STAKING STRESS SHALL BE REMOVED NO LATER THAN THE END OF THE FIRST GROWING SEASON AFTER STAKING.

**IMPORTANT BACKFILL NOTE:**  
 WITH 24 HOURS PER CAUTION PERIOD OF 90 DAYS  
 INH.

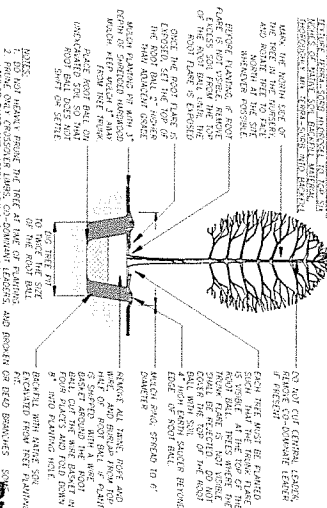

RECEIVED

OCT 01 2014

## PLANNING DEPARTMENT

I.L. TEXAS GRAND PRAIRIE  
SITE PLAN  
LANDSCAPE DETAILS  
GRAND PRAIRIE, TEXAS

PROJECT TITLE  
I.L. TEXAS GRAND PRAIRIE  
SITE PLAN

mima

THIS DOCUMENT IS RELEASED  
FOR THE PURPOSES OF REVIEW  
UNDER THE AUTHORITY OF  
DUNLAP, JOHNER, P.A. NO. 2071  
ON 09/24/2014 AND IS  
NOT TO BE USED FOR  
CONSTRUCTION, BIDDING OR  
PERMIT PURPOSES.

|                 |             |
|-----------------|-------------|
| PROJECT NUMBER  | 3718-00-01  |
| PROJECT MANAGER | J. SOUTHER  |
| DRAWN BY        | D. JONES    |
| CHECKED BY      | C. ANDERSON |
| ISSUE DATE      | 09/21/2011  |

L1.05



NORTHWEST CORNER PERSPECTIVE

SCALE: 1/8" = 1'-0"



SOUTHEAST CORNER PERSPECTIVE

SCALE: 1/8" = 1'-0"

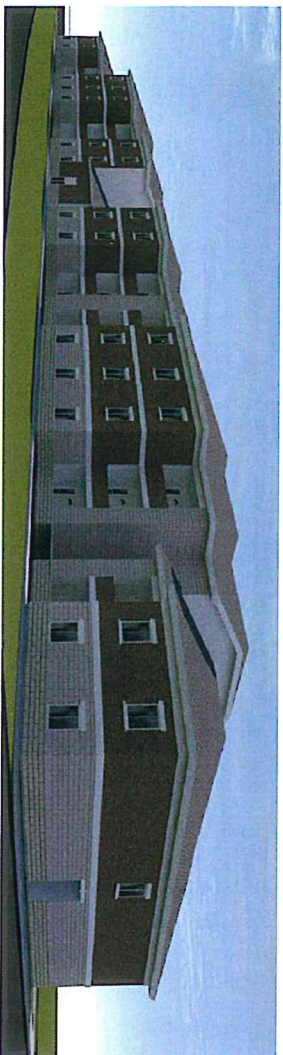

NORTHEAST CORNER PERSPECTIVE

SCALE: 1/8" = 1'-0"

**RECEIVED**

OCT 01 2014

PLANNING DEPARTMENT

FOR THE BOARD OF  
SCHOOL DISTRICT NO. 1  
GRAND PRAIRIE, TEXAS

|     |           |      |
|-----|-----------|------|
| NO. | REVISIONS | DATE |
|     |           |      |
|     |           |      |
|     |           |      |
|     |           |      |
|     |           |      |
|     |           |      |
|     |           |      |

|                                      |  |
|--------------------------------------|--|
| PROPOSED DEVELOPMENT FOR:            | 1010 S. ALLANTE PL.<br>SUITE 100<br>BOISE, IDAHO 83709<br>(208) 336-8370<br>FAX (208) 336-8380 |
| INTERNATIONAL LEADERSHIP<br>OF TEXAS |  |
| BOARDING SCHOOL HOUSING              | GRAND PRAIRIE, TX  |

|                  |  |
|------------------|--|
| BR<br>ARCHITECTS | 1010 S. ALLANTE PL.<br>SUITE 100<br>BOISE, IDAHO 83709<br>(208) 336-8370<br>FAX (208) 336-8380 |
|------------------|--|

|         |           |
|---------|-----------|
| DATE    | 08.18.14  |
| DRAWN   | JEP - JMB |
| CHECKED | ADR       |
| DATE    | 10/04     |
| SHEET   | A3.1      |



NORTHEAST CORNER PERSPECTIVE



SOUTHEAST CORNER PERSPECTIVE



SOUTHWEST CORNER PERSPECTIVE

RECEIVED

OCT 01 2017

PLANNING DEPARTMENT

| NO. | REVISIONS | DATE |
|-----|-----------|------|
|     |           |      |
|     |           |      |
|     |           |      |
|     |           |      |

**BRS**  
ARCHITECTS

1010 S. ALLANTE PL.  
SUITE 100  
BOISE, IDAHO 83709  
(208) 336-8370  
FAX (208) 336-8380

PROPOSED DEVELOPMENT FOR:

**INTERNATIONAL LEADERSHIP  
OF TEXAS**

BOARDING SCHOOL

GRAND PRAIRIE, TX

|         |          |
|---------|----------|
| DRAWN   | TK       |
| DATE    | 08.18.14 |
| CHECKED | TK       |
| JOB NO. | 14663    |
| SHEET   | A3.0     |

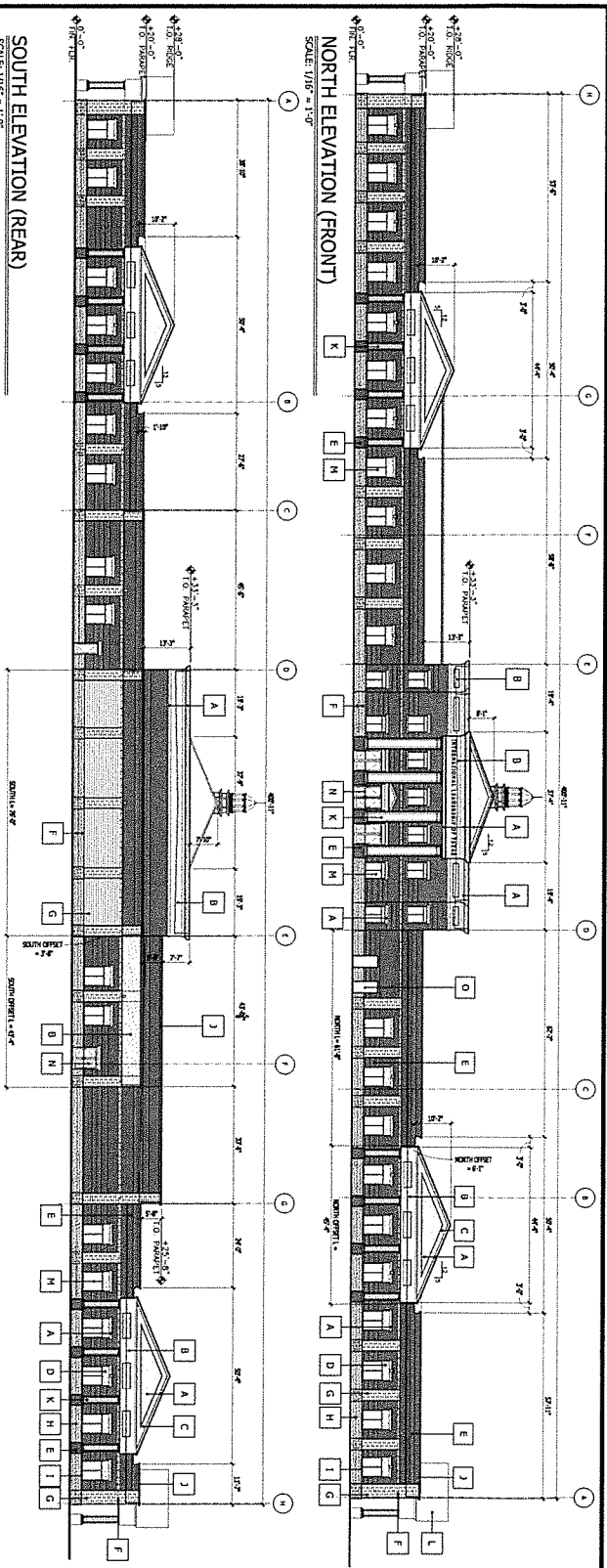

| FINISH MATERIAL SCH |  |
|---------------------|--|
| A                   | STOCK/STAIN SURFACE ACROSS CORNER TO MATCH DATA FINISHES DESIGN TOOD |
| B                   | STOCK/STAIN SURFACE ACROSS CORNER TO MATCH DATA FINISHES DESIGN TOOD |
| C                   | STOCK/STAIN SURFACE ACROSS CORNER TO MATCH DATA FINISHES DESIGN TOOD |
| D                   | STOCK/STAIN SURFACE ACROSS CORNER TO MATCH DATA FINISHES DESIGN TOOD |
| E                   | STOCK/STAIN SURFACE ACROSS CORNER TO MATCH DATA FINISHES DESIGN TOOD |
| F                   | STOCK/STAIN SURFACE ACROSS CORNER TO MATCH DATA FINISHES DESIGN TOOD |
| G                   | STOCK/STAIN SURFACE ACROSS CORNER TO MATCH DATA FINISHES DESIGN TOOD |
| H                   | STOCK/STAIN SURFACE ACROSS CORNER TO MATCH DATA FINISHES DESIGN TOOD |
| I                   | STOCK/STAIN SURFACE ACROSS CORNER TO MATCH DATA FINISHES DESIGN TOOD |
| J                   | STOCK/STAIN SURFACE ACROSS CORNER TO MATCH DATA FINISHES DESIGN TOOD |
| K                   | STOCK/STAIN SURFACE ACROSS CORNER TO MATCH DATA FINISHES DESIGN TOOD |
| L                   | STOCK/STAIN SURFACE ACROSS CORNER TO MATCH DATA FINISHES DESIGN TOOD |
| M                   | STOCK/STAIN SURFACE ACROSS CORNER TO MATCH DATA FINISHES DESIGN TOOD |
| N                   | STOCK/STAIN SURFACE ACROSS CORNER TO MATCH DATA FINISHES DESIGN TOOD |

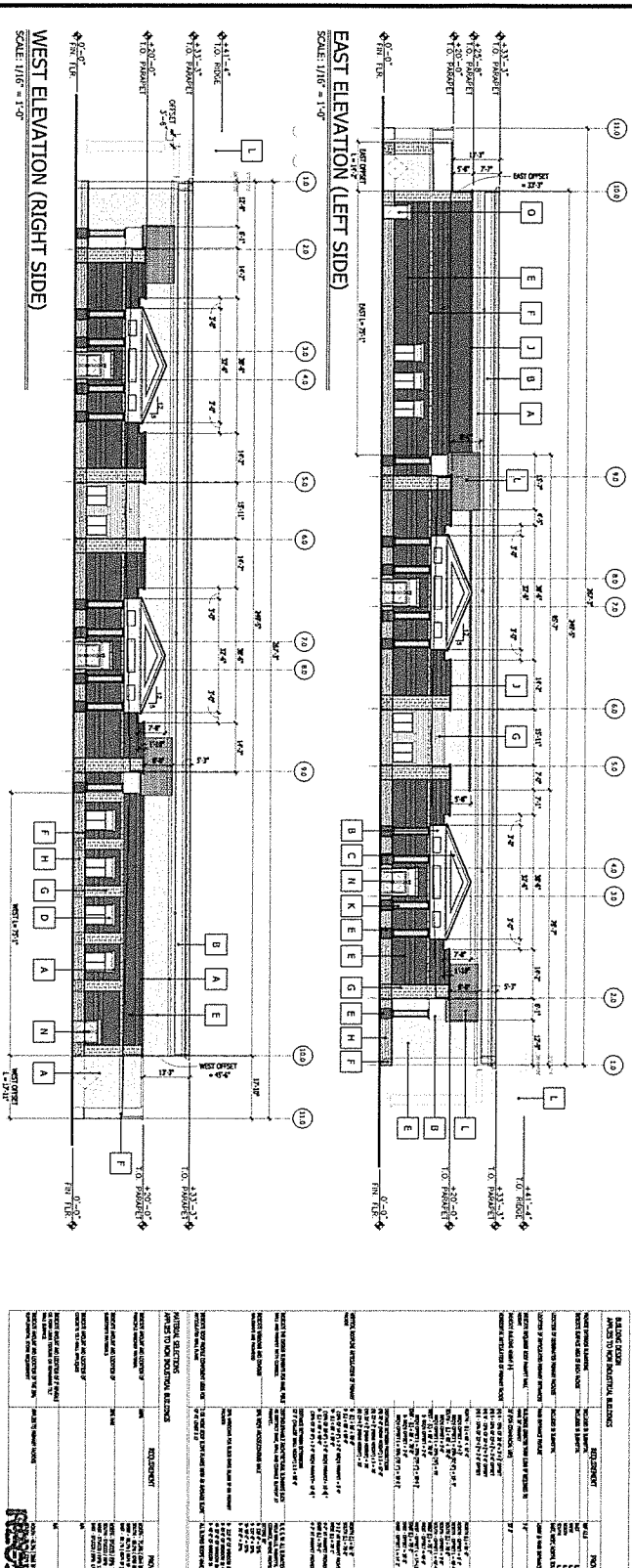

| FINISH MATERIAL SCH |  |
|---------------------|--|
| A                   | STOCK/STAIN SURFACE ACROSS CORNER TO MATCH DATA FINISHES DESIGN TOOD |
| B                   | STOCK/STAIN SURFACE ACROSS CORNER TO MATCH DATA FINISHES DESIGN TOOD |
| C                   | STOCK/STAIN SURFACE ACROSS CORNER TO MATCH DATA FINISHES DESIGN TOOD |
| D                   | STOCK/STAIN SURFACE ACROSS CORNER TO MATCH DATA FINISHES DESIGN TOOD |
| E                   | STOCK/STAIN SURFACE ACROSS CORNER TO MATCH DATA FINISHES DESIGN TOOD |
| F                   | STOCK/STAIN SURFACE ACROSS CORNER TO MATCH DATA FINISHES DESIGN TOOD |
| G                   | STOCK/STAIN SURFACE ACROSS CORNER TO MATCH DATA FINISHES DESIGN TOOD |
| H                   | STOCK/STAIN SURFACE ACROSS CORNER TO MATCH DATA FINISHES DESIGN TOOD |
| I                   | STOCK/STAIN SURFACE ACROSS CORNER TO MATCH DATA FINISHES DESIGN TOOD |
| J                   | STOCK/STAIN SURFACE ACROSS CORNER TO MATCH DATA FINISHES DESIGN TOOD |
| K                   | STOCK/STAIN SURFACE ACROSS CORNER TO MATCH DATA FINISHES DESIGN TOOD |
| L                   | STOCK/STAIN SURFACE ACROSS CORNER TO MATCH DATA FINISHES DESIGN TOOD |
| M                   | STOCK/STAIN SURFACE ACROSS CORNER TO MATCH DATA FINISHES DESIGN TOOD |
| N                   | STOCK/STAIN SURFACE ACROSS CORNER TO MATCH DATA FINISHES DESIGN TOOD |

PROPOSED DEVELOPMENT FOR:

**INTERNATIONAL LEADERSHIP  
OF TEXAS**

BOARDING SCHOOL

**BRS**  
ARCHITECTS

1010 S. ALLANTE PL.  
SUITE 100  
BOULEVARD, DALLAS 75209  
(208) 336-8370  
FAX (208) 336-8380

**REVISIONS**

| NO. | DATE | DESCRIPTION |
|-----|------|-------------|
| 1   |      |             |

**DATE**

9/23/14

**DESIGNED BY**

TK

**20% NO.**

14063

**PROJECT NO.**

A2.0

OCT 01 2014

