



PANDA RESTAURANT GROUP INC.
1683 Midway Grove Ave.
Rosemead, California
91778
Telephone: 626.266.6688
Fax: 626.266.6689

Notes: These drawings are prepared for the use of the owner and are not to be used for any other purpose without the written consent of Panda Express, Inc. The drawings are the property of Panda Express, Inc. and are to be used only for the project and location specified. No part of these drawings may be reproduced or transmitted in any form or by any means electronic or mechanical, including photocopying, recording, or by any information storage and retrieval system, without the written permission of Panda Express, Inc.

REVISIONS:

NO.	DATE	DESCRIPTION	BY	CHK
1	12-28-17	ISSUED FOR PERMITS	WJ	WJ
2	01-04-18	REVISED FOR PERMITS	WJ	WJ
3	01-04-18	REVISED FOR PERMITS	WJ	WJ
4	01-04-18	REVISED FOR PERMITS	WJ	WJ
5	01-04-18	REVISED FOR PERMITS	WJ	WJ
6	01-04-18	REVISED FOR PERMITS	WJ	WJ
7	01-04-18	REVISED FOR PERMITS	WJ	WJ
8	01-04-18	REVISED FOR PERMITS	WJ	WJ
9	01-04-18	REVISED FOR PERMITS	WJ	WJ
10	01-04-18	REVISED FOR PERMITS	WJ	WJ

DRAWN BY:

PANDA PROJECT #: D482
ARCH PROJECT #: 201-145

PANDA EXPRESS
WARM LIPS COME TO
Hwy 61 & Pioneer Pkwy
Grand Prairie, TX

G-001.1

REVISIONS
PERSPECTIVES



SEE SHEET A-200 FOR EXTERIOR FINISH SCHEDULE
SOUTHEAST PERSPECTIVE 3
Scale: NTS G-001.1



SEE SHEET A-200 FOR EXTERIOR FINISH SCHEDULE
EAST/SOUTH PERSPECTIVE 2
Scale: NTS G-001.1

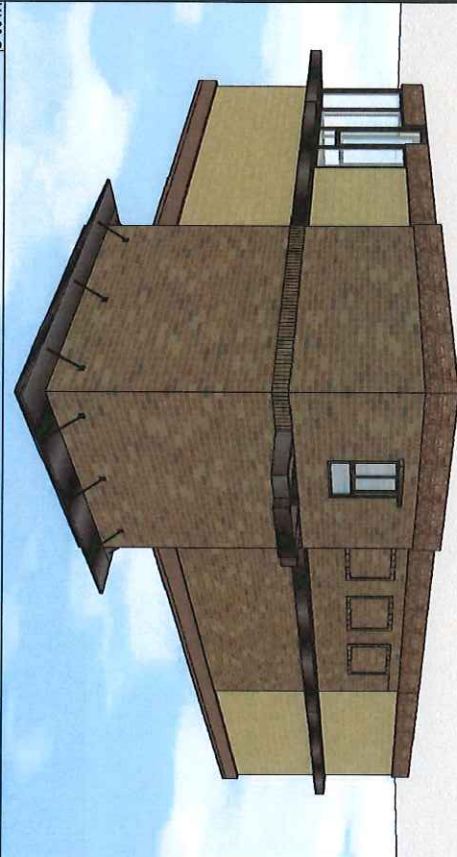

SEE SHEET A-200 FOR EXTERIOR FINISH SCHEDULE
WEST/SOUTH PERSPECTIVE 1
Scale: NTS G-001.1

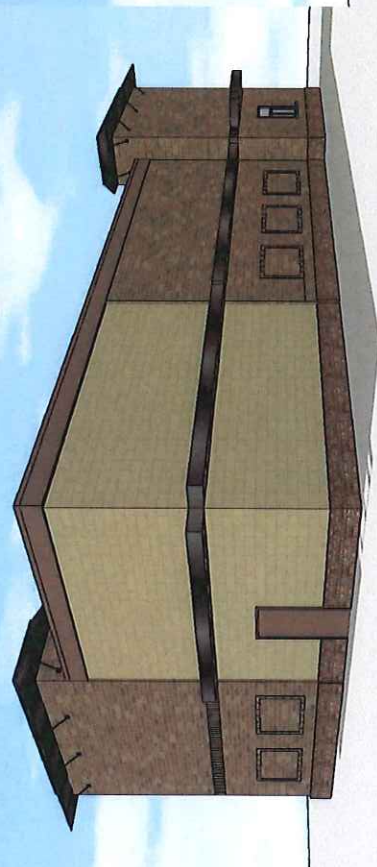

SEE SHEET A-200 FOR EXTERIOR FINISH SCHEDULE
NORTHWEST PERSPECTIVE 4
Scale: NTS G-001.1

Planning Department

JAN 04 2017

Received



PANDA RESTAURANT GROUP INC.
188 Walnut Grove Ave.
Palm Springs, California 92262
Telephone: 625.76.6888
Fax: 625.77.6284

All items, details, dimensions and notes included in this drawing are to be followed as shown. No field changes or substitutions shall be made without the written approval of the Designer. The Designer shall not be responsible for the accuracy of the information provided by the client or for the accuracy of the information provided by the client's representatives.

REVISIONS:

NO.	DESCRIPTION	DATE
1	ISSUE DATE: 11-28-17	11-28-17
2	FOR MARKING: 11-28-17	11-28-17
3	FOR MARKING: 11-28-17	11-28-17

DRAWN BY:

PANDA PROJECT #: 0482
ARCH. PROJECT #: 251-145

PANDA EXPRESS
WARM & WELCOME V2
HWY 8 & POWERS HWY
GRAND PRINCE, TX

A-200
EXTERIOR
ELEVATIONS

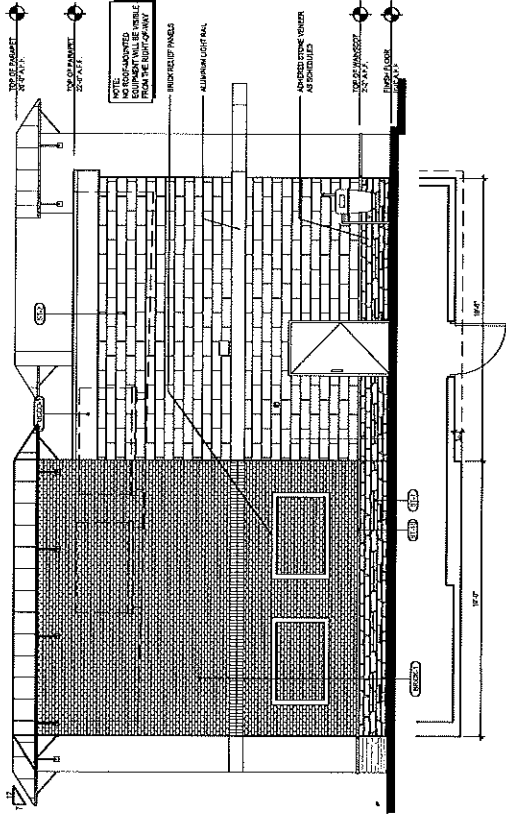

NORTH ELEVATION 2
Scale: 1/8" = 1'-0"

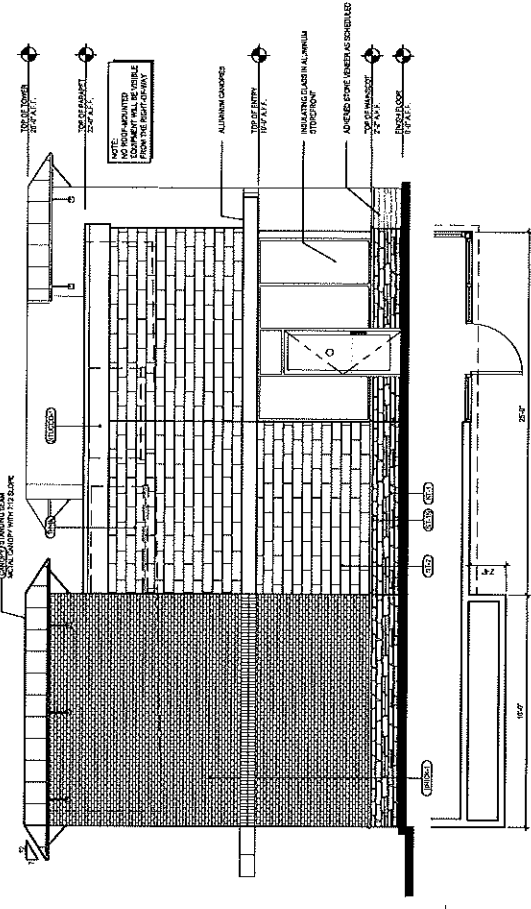

SOUTH ELEVATION 1
Scale: 1/8" = 1'-0"

JAN 04 2017

Received

ITEM	DESCRIPTION	UNIT	QUANTITY
1	BRICK - COMMON	SQ. YD.	1.00
2	BRICK - GLAZED	SQ. YD.	1.00
3	BRICK - SPECIALTY	SQ. YD.	1.00
4	BRICK - SLIP	SQ. YD.	1.00
5	BRICK - FLAT	SQ. YD.	1.00
6	BRICK - ROUND	SQ. YD.	1.00
7	BRICK - HALF ROUND	SQ. YD.	1.00
8	BRICK - CORNER	SQ. YD.	1.00
9	BRICK - BOWTIE	SQ. YD.	1.00
10	BRICK - DIAMOND	SQ. YD.	1.00

OWNER/DEVELOPER	
PANDA RESTAURANT GROUP, INC.	
188 WALNUT GROVE AVE.	
PALM SPRINGS, CA 92262	
CONTACT: JIMMY WATKINS	
PHONE: 625.76.6888	
FAX: 625.77.6284	
LEGAL DESCRIPTION	
LOT 10, BLOCK 4 OF SUBDIVISION 1, PHASE 1, DALLAS COUNTY, TEXAS	
CASE NUMBER	
0482/01/01/01	

DATA TABLE OF BUILDING MATERIALS CALCULATION			
ITEM	AREA OF FINISH (SQ. FT.)	UNIT PRICE (\$/SQ. FT.)	TOTAL (\$)
1	1,000.00	1.00	1,000.00
2	1,000.00	1.00	1,000.00
3	1,000.00	1.00	1,000.00
4	1,000.00	1.00	1,000.00
5	1,000.00	1.00	1,000.00
6	1,000.00	1.00	1,000.00
7	1,000.00	1.00	1,000.00
8	1,000.00	1.00	1,000.00
9	1,000.00	1.00	1,000.00
10	1,000.00	1.00	1,000.00

HORIZONTAL ARTICULATION REQUIRED	
ITEM	DESCRIPTION
1	BRICK - COMMON
2	BRICK - GLAZED
3	BRICK - SPECIALTY
4	BRICK - SLIP
5	BRICK - FLAT
6	BRICK - ROUND
7	BRICK - HALF ROUND
8	BRICK - CORNER
9	BRICK - BOWTIE
10	BRICK - DIAMOND

VERTICAL ARTICULATION REQUIRED	
ITEM	DESCRIPTION
1	BRICK - COMMON
2	BRICK - GLAZED
3	BRICK - SPECIALTY
4	BRICK - SLIP
5	BRICK - FLAT
6	BRICK - ROUND
7	BRICK - HALF ROUND
8	BRICK - CORNER
9	BRICK - BOWTIE
10	BRICK - DIAMOND

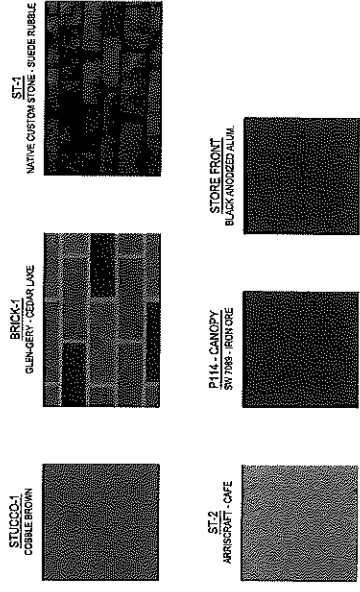

Received