

# AZIMUTH:

9660 Audelia Road  
Suite 123-66  
Dallas, Texas 75238  
214.261.9060

## Hardrock Development

GRAND PRAIRIE, TX

2411

1	08.21.18	DRC Submittal
2	09.17.18	 DRC Comments

3 \_\_\_\_\_

4 \_\_\_\_\_

5 \_\_\_\_\_

6 \_\_\_\_\_

7 \_\_\_\_\_

8 \_\_\_\_\_

9 \_\_\_\_\_

---



THE SEAL APPEARING ON THIS DOCUMENT WAS

AUTHORIZED BY MICHAEL L. WILLIAMS, ARCHITECT #18915  
September 17, 2018 Construction Documents  
ALTERATIONS OF SEALED DOCUMENTS WITHOUT EXPOSURE

NOTIFICATION TO THE RESPONSIBLE ARCHITECT IS AN OFFENSE UNDER THE TEXAS BOARD OF ARCHITECTURAL EXAMINERS.

**SHEET CONTENTS:**

EXTERIOR BUILDING

## EXTERIOR BUILDING ELEVATIONS

ELEVATIONS

---

DATE: September 17, 2018

SHEET:

A7 00

A7.00

© COPYRIGHT 2018 AZMUTH : ARCHITECTURE, INC.

BUILDING A ARTICULATION TABLE								
ARTICULATION ZONE	Building Height (Ft)	Required LF (Blgd Ht x 3)	25% One Side Req'd	25% One Side Provided	Stone 25% Articulation Zone Required	Stone 25% Articulation Zone Provided	Meets	
Northwest Corner	47.50	142.50	168.00	42.00	79.00	1,995.00	3,237.00	YES
Northeast Corner	47.50	142.50	168.00	42.00	79.00	1,995.00	3,237.00	YES

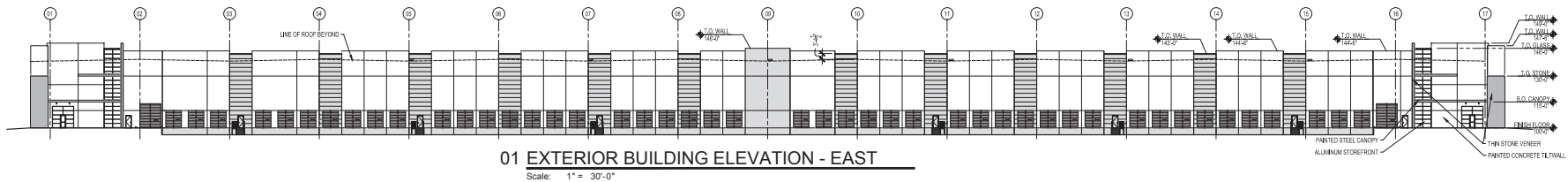
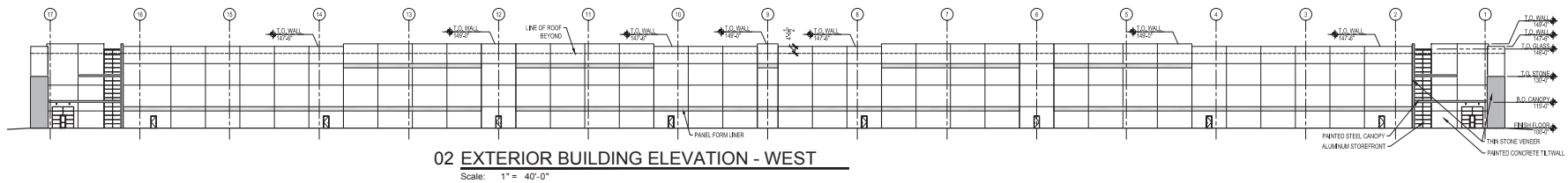
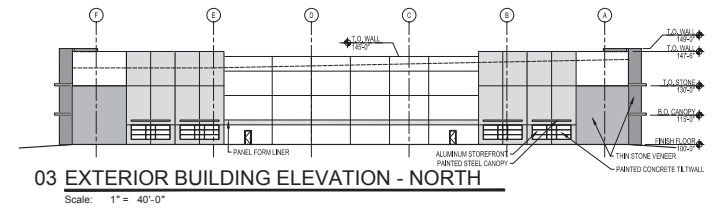

**HARDROCK DEVELOPMENT**  
**SITE PLAN**  
GRAND PRAIRIE, TEXAS  
DALLAS COUNTY  
12.584 ACRES  
BUILDING: 224 335 SE  
CASE NO: SU181002/S181002