

ZAC'S RIDGE CONFERENCE CENTER

1770 ROBINSON ROAD, GRAND PRAIRIE, TEXAS 75051

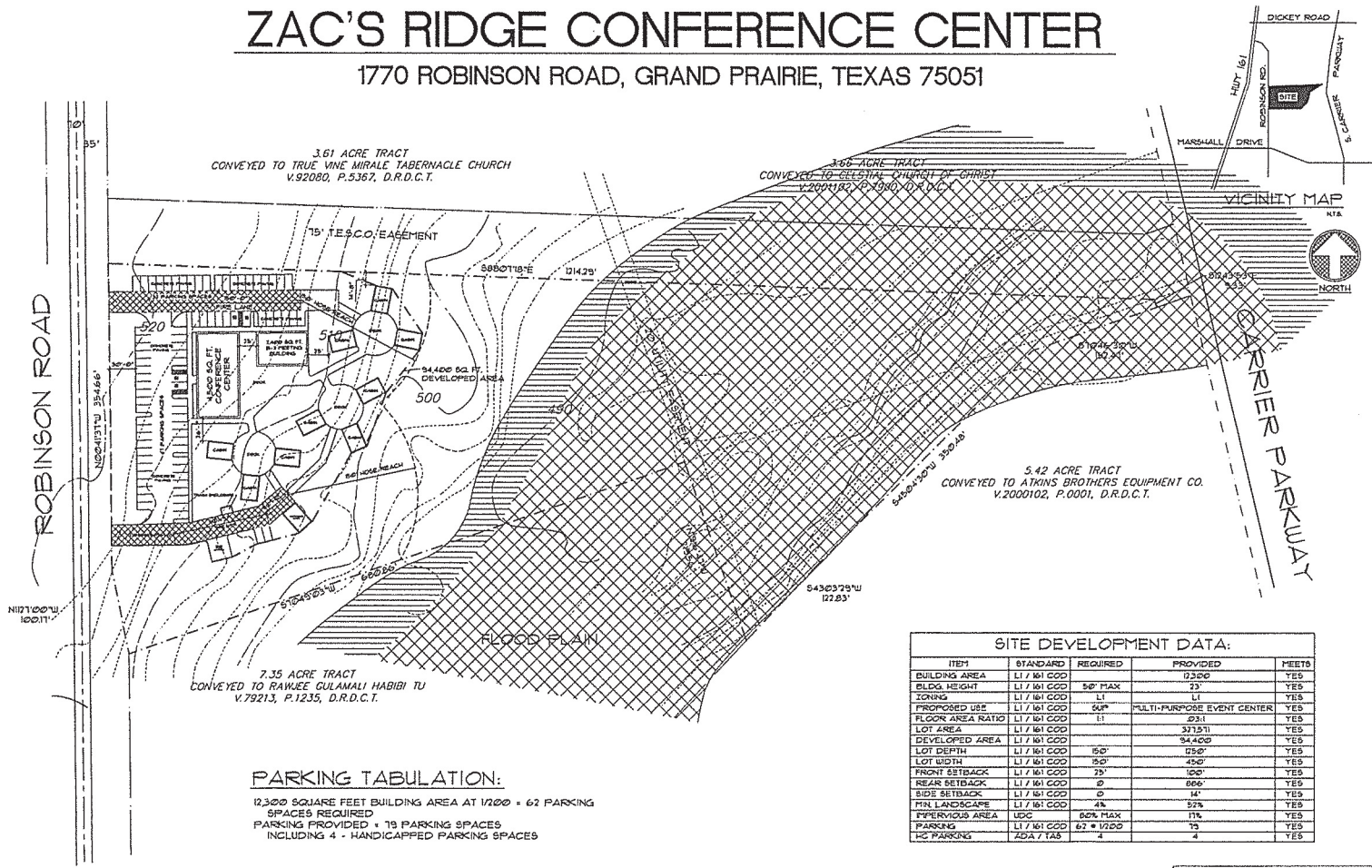

PARKING TABULATION:
12,300 SQUARE FEET BUILDING AREA AT 1/200 = 62 PARKING SPACES REQUIRED
PARKING PROVIDED = 79 PARKING SPACES
INCLUDING 4 - HANDICAPPED PARKING SPACES

SITE DEVELOPMENT DATA:				
ITEM	STANDARD	REQUIRED	PROVIDED	MEETS
BUILDING AREA	LI / M1 COD		12,300	YES
FLOOD HEIGHT	LI / M1 COD	50" MAX	23"	YES
ZONING	LI / M1 COD	LI	LI	YES
PROPOSED USE	LI / M1 COD	SUP	MULTI-PURPOSE EVENT CENTER	YES
FLOOR AREA RATIO	LI / M1 COD	LI	0.31	YES
LOT AREA	LI / M1 COD		37,131	YES
DEVELOPED AREA	LI / M1 COD		34,400	YES
LOT DEPTH	LI / M1 COD	50'	125'	YES
LOT WIDTH	LI / M1 COD	50'	450'	YES
FRONT SETBACK	LI / M1 COD	25'	100'	YES
REAR SETBACK	LI / M1 COD	0	806'	YES
SIDE SETBACK	LI / M1 COD	0	14'	YES
TRN LANDSCAPE	LI / M1 COD	4%	5.5%	YES
IMPERVIOUS AREA	UDC	80% MAX	15%	YES
PARKING	LI / M1 COD	62 + 1/200	79	YES
HC PARKING	ZDA 7 TAB	4	4	YES

SITE PLAN
SCALE 1"=50'

CASE #5150603 / 5150601
ZAC'S RIDGE CONFERENCE CENTER
1770 ROBINSON ROAD
GRAND PRAIRIE, TEXAS 75051
OWNER: CATHY GRIFFITH
APPLICANT: TAMARA BURDEN

REVISIONS

Hull Associates
ARCHITECTS
11111 DALLAS ROAD
SUITE 100
DALLAS, TEXAS 75244



CONFERENCE CENTER
ZAC'S RIDGE
1770 ROBINSON ROAD, GRAND PRAIRIE, TEXAS 75051

DATE: 5/20/15
SCALE: NOTED
DRAWN: STAFF
JAM: 14-4305 R
SHEET: A-1
OF: 5 SHEETS

MAY 27 2015

PLANNING DEPARTMENT

EXHIBIT A

ROBINSON ROAD

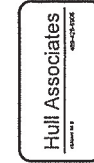
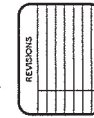
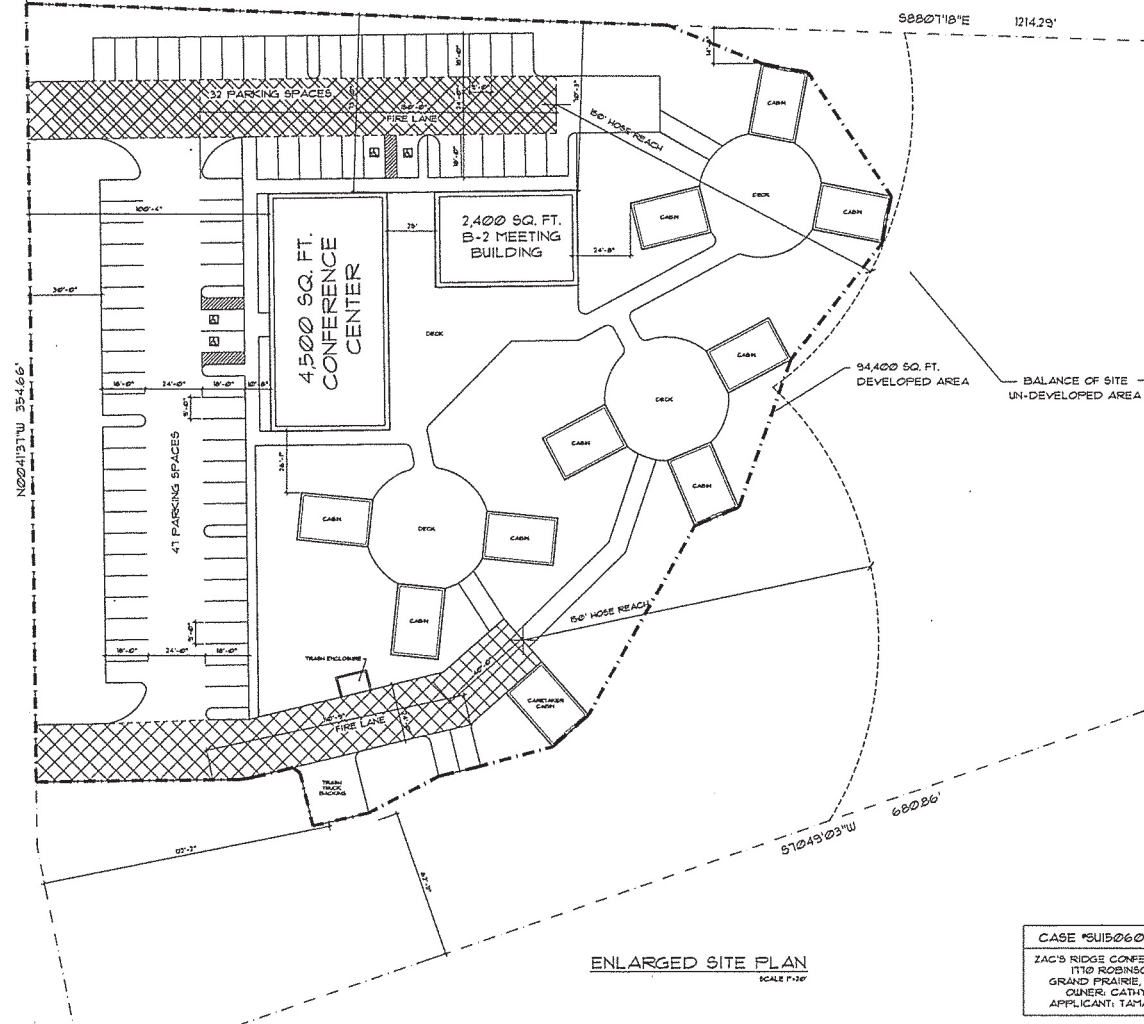

CASE #5150603 / 5150607
ZAC'S RIDGE CONFERENCE CENTER
1710 ROBINSON ROAD
GRAND PRAIRIE, TEXAS 75051
OWNER: CATHY GRIFFITH
APPLICANT: TATARA BURDEN

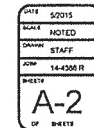

RECEIVED

MAY 27 2015

PLANNING DEPARTMENT

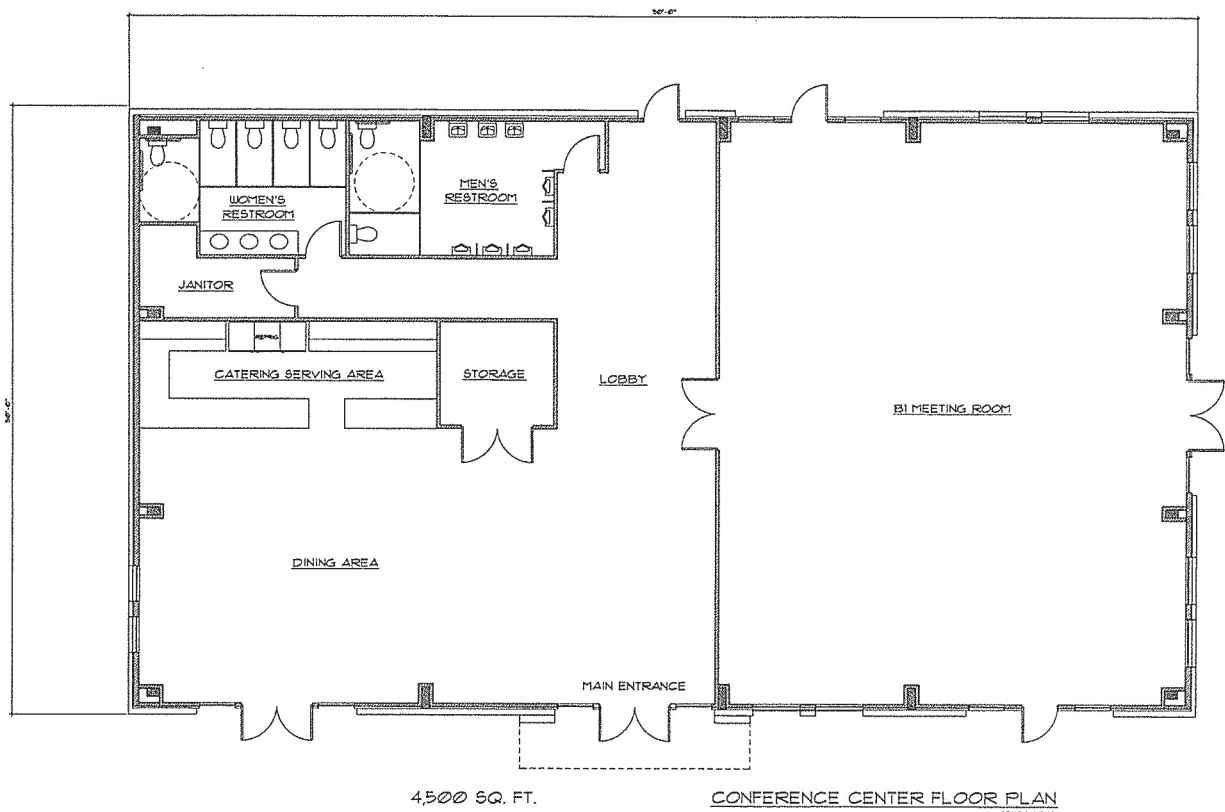

REVISIONS

Hull Associates
ARCHITECTS
1000 N. GULF
DALLAS, TEXAS 75201
214.752.0000



CONFERENCE CENTER
ZAC'S RIDGE
1110 ROBINSON ROAD, GRAND PRAIRIE, TEXAS 75051

CASE #5150603 / 5150607
ZAC'S RIDGE CONFERENCE CENTER
1110 ROBINSON ROAD
GRAND PRAIRIE, TEXAS 75051
OWNER: CATHY GRIFFITH
APPLICANT: TAMARA BURDEN

DATE	5/20/15
SCALE	NOTED
DESIGN	STAFF
JOB	14-4306-R
SHEET	A-3
OF	SHEETS

RECEIVED

MAY 27 2015

PLANNING DEPARTMENT

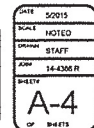
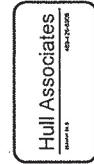
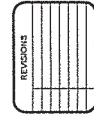

RECEIVED

MAY 27 2015

PLANNING DEPARTMENT

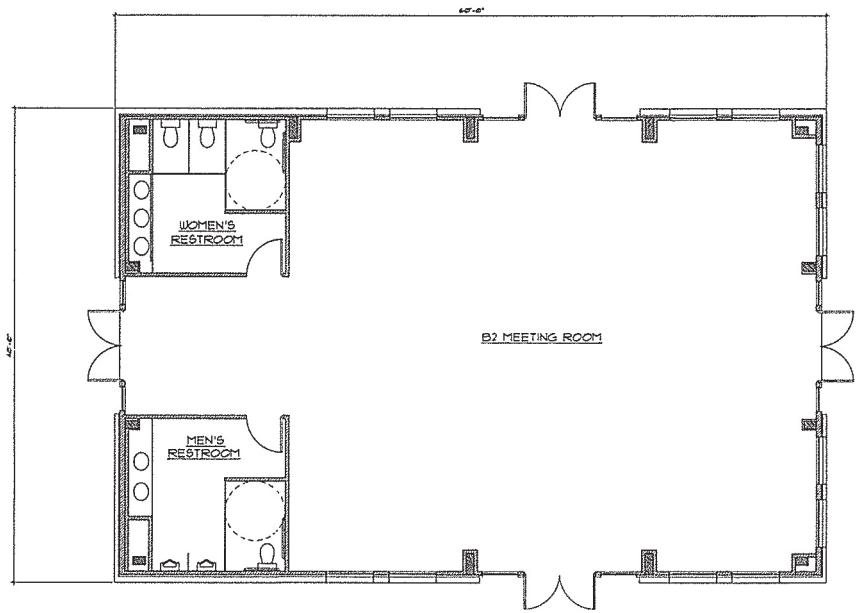

2,400 SQ. FT.

B-2 MEETING BUILDING FLOOR PLAN
SCALE: 1/4"=1'-0"

REVISIONS

Hull Associates
ARCHITECTS
11111
11111



CONFERENCE CENTER
FOR
ZAC'S RIDGE
1710 ROBINSON ROAD GRAND PRAIRIE, TEXAS 75051

CASE #SUI50603 / 5150601
ZAC'S RIDGE CONFERENCE CENTER
1710 ROBINSON ROAD
GRAND PRAIRIE, TEXAS 75051
OWNER: CATHY GRIFFITH
APPLICANT: TAMARA BURDEN

DATE	5/20/15
SCALE	NOTED
DESIGN	STAFF
DATE	14-420611
SHEET	A-5
OF	11

RECEIVED

MAY 27 2015

PLANNING DEPARTMENT

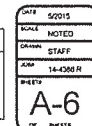
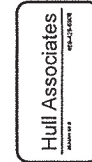
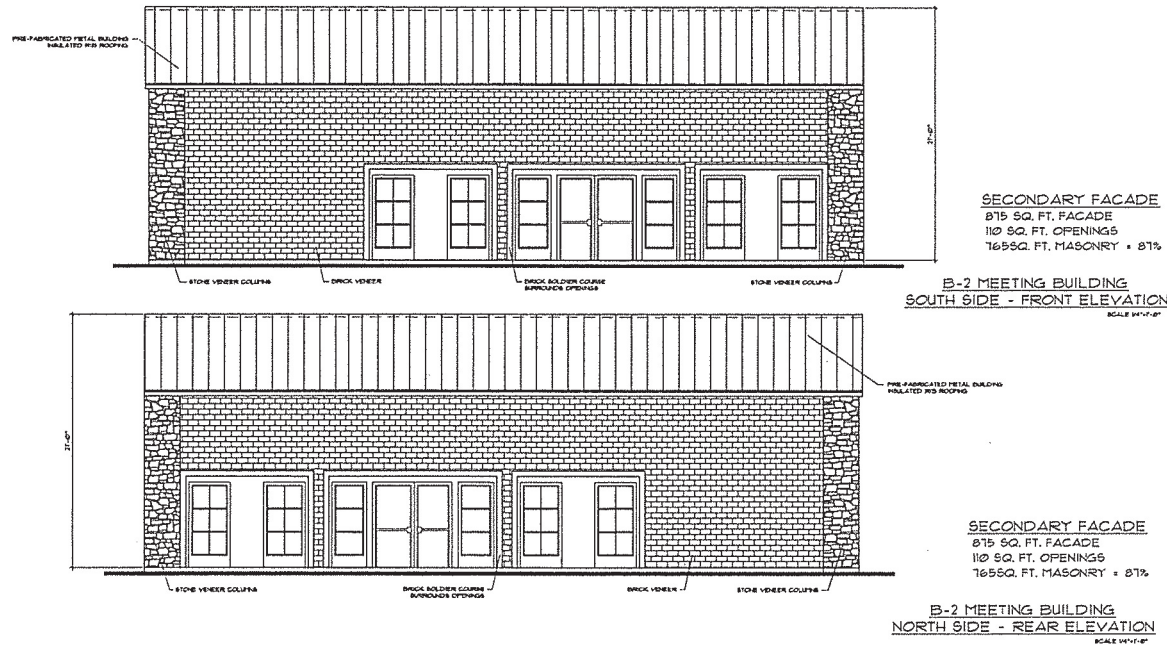
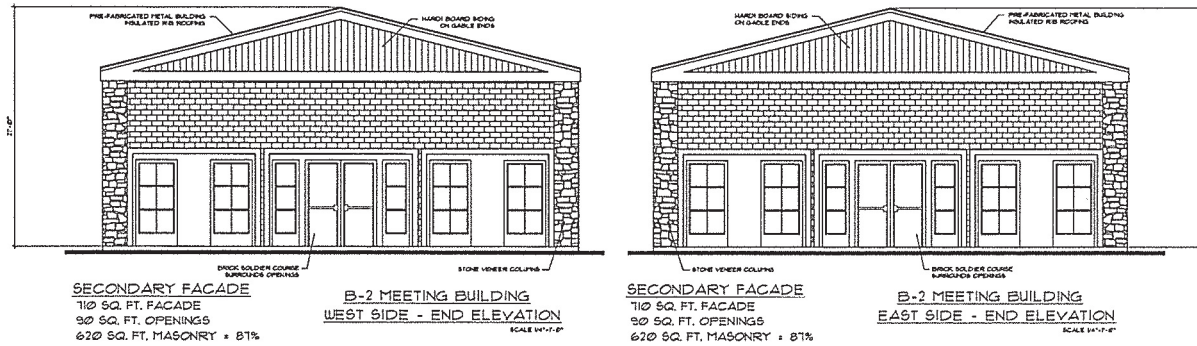

CASE #50150603 / 5150601
ZAC'S RIDGE CONFERENCE CENTER
1119 ROBINSON ROAD
GRAND PRAIRIE, TEXAS 75051
OWNER: CATHY GRIFFITH
APPLICANT: TAMARA BURDEN

RECEIVED

MAY 27 2015

PLANNING DEPARTMENT

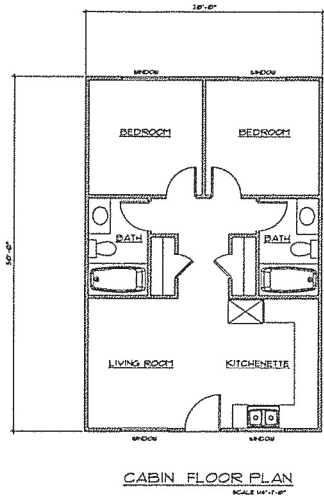
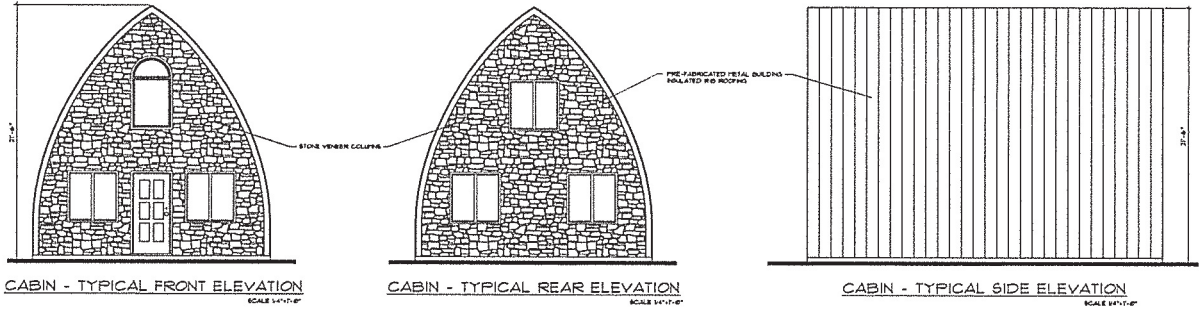

REVISIONS

Hull Associates
ARCHITECTS
1111 N. 11TH ST.
SUITE 101
DALLAS, TEXAS 75201
TEL: 214.742.1111
FAX: 214.742.1112



CONFERENCE CENTER
ZAC'S RIDGE
1715 ROBINSON ROAD GRAND PRAIRIE, TEXAS 75051

CASE #50150603 / 5150601
ZAC'S RIDGE CONFERENCE CENTER
1715 ROBINSON ROAD
GRAND PRAIRIE, TEXAS 75051
OWNER: CATY GRIFITH
APPLICANT: TAMARA BURDEN

DATE	5/20/15
SCALE	NOTED
DESIGNED	STAFF
PLN	14-0305 R
SHEET	A-7
OF	5 SHEETS

RECEIVED

MAY 27 2015

PLANNING DEPARTMENT

